MUSIC - UNIVERSITY OF TORONTO
3 1761 10408597 2

M
5
S36M3
2000
c.1

MUSI

Digitized by the Internet Archive
in 2025 with funding from
University of Toronto

https://archive.org/details/31761104085972

ВЕК XX —
БАЯНИСТАМ XXI ВЕКА

2

А. ШНИТКЕ
Две маленькие пьесы

Вл. ЗОЛОТАРЕВ
Каприччио
Рондо-каприччиозо

A. SCHNITTKE
Two Little Pieces

Vl. ZOLOTARYOV
Capriccio
Rondo-capriccioso

Москва «Музыка» Moscow «Muzyka»

M
5
S36M3
2000
c.1
MUSI

Mus186

ВЕК XX — БАЯНИСТАМ XXI ВЕКА

The XXth CENTURY CALLING XXIst-CENTURY BUTTON ACCORDIONISTS

2

А. ШНИТКЕ

Две маленькие пьесы для органа

Переложение для баяна Ф. Липса

Вл. ЗОЛОТАРЕВ

Каприччио для баяна
Рондо-каприччиозо для трех баянов

Редактор-составитель
Ф. Липс

A. SCHNITTKE

Two Little Pieces for Organ

Arranged for Button Accordion by F. Lips

Vl. ZOLOTARYOV

Capriccio for Button Accordion
Rondo-capriccioso for Three Button Accordions

Edited
by F. Lips

Москва
"Музыка"
Moscow
"Muzyka"
2000

ББК 85.314

LIBRARY
JAN 2 2 2002
UNIVERSITY OF TORONTO

Ш $\frac{5206050000-136}{026(01)-00}$ без объявл.

ISBN 5-7140-0733-6 (В. 2)
ISBN 5-7140-0734-4

© Издательство «Музыка», 2000 г.

ДВЕ МАЛЕНЬКИЕ ПЬЕСЫ
для органа

TWO LITTLE PIECES
for Organ

А. ШНИТКЕ
A. SCHNITTKE
(1934—1998)

Переложение для баяна Ф. Липса
Arranged for Button Accordion by F. Lips

I

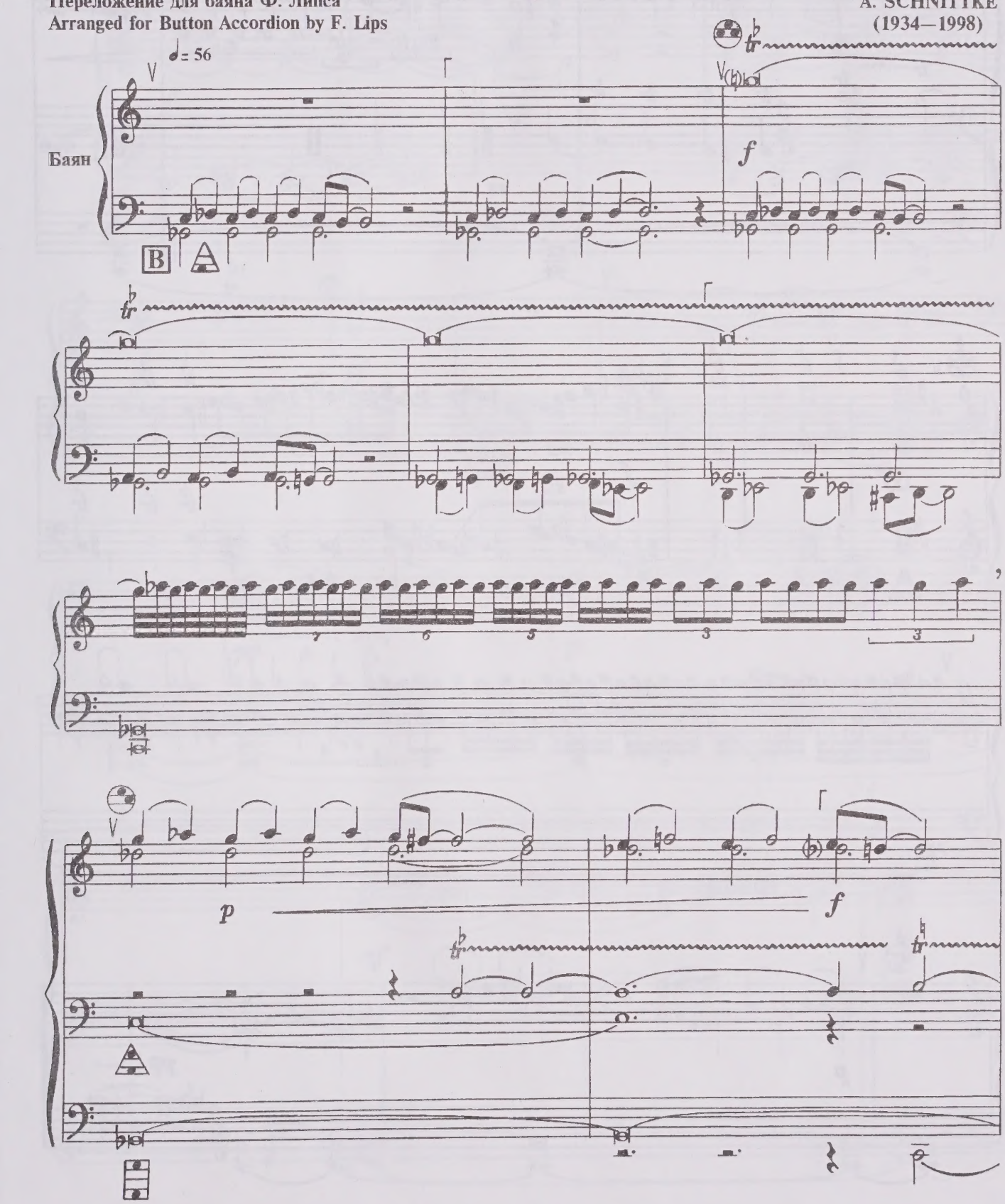

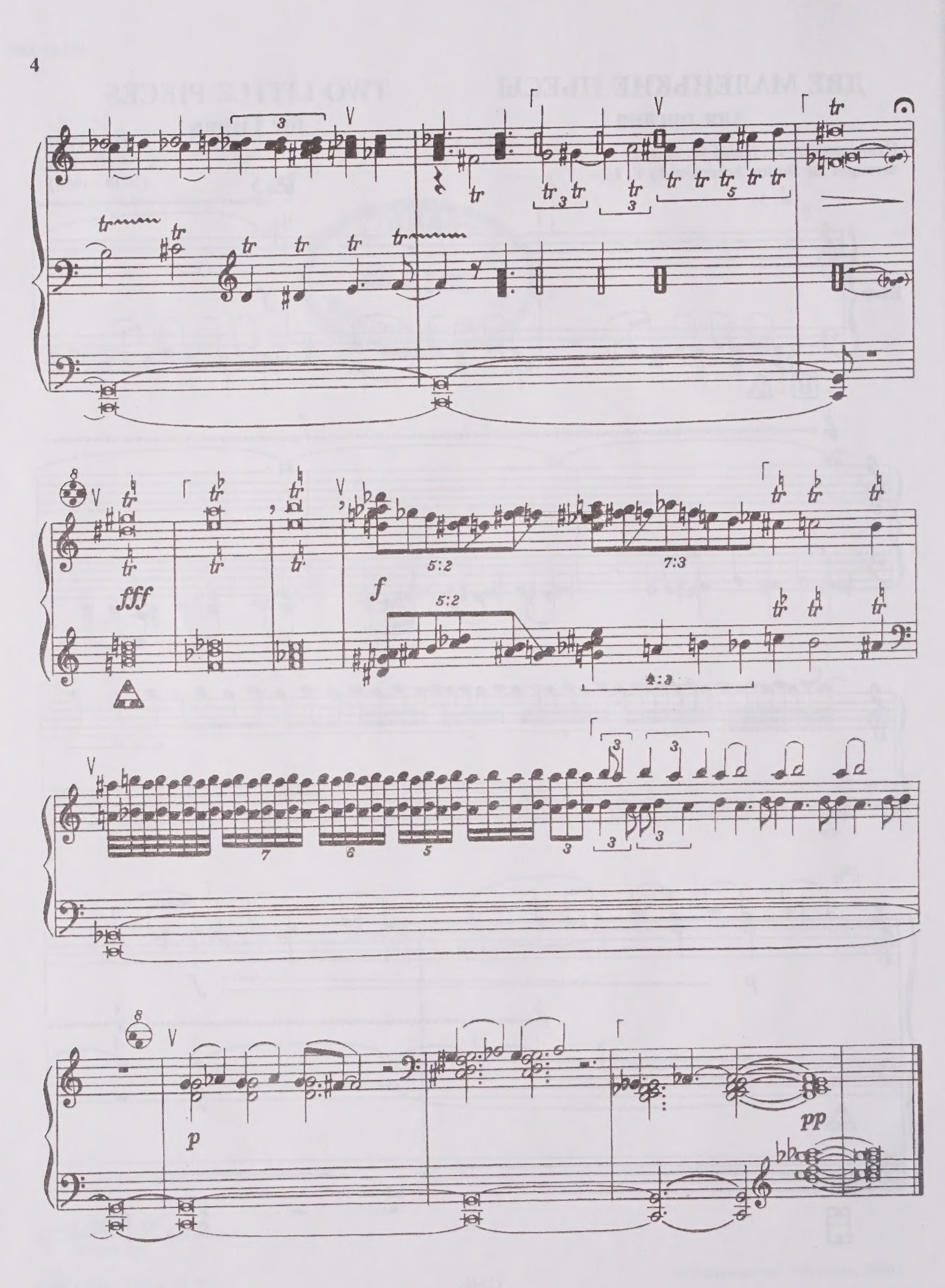
fff
f
p
pp
5:2
7:3
4:3

II

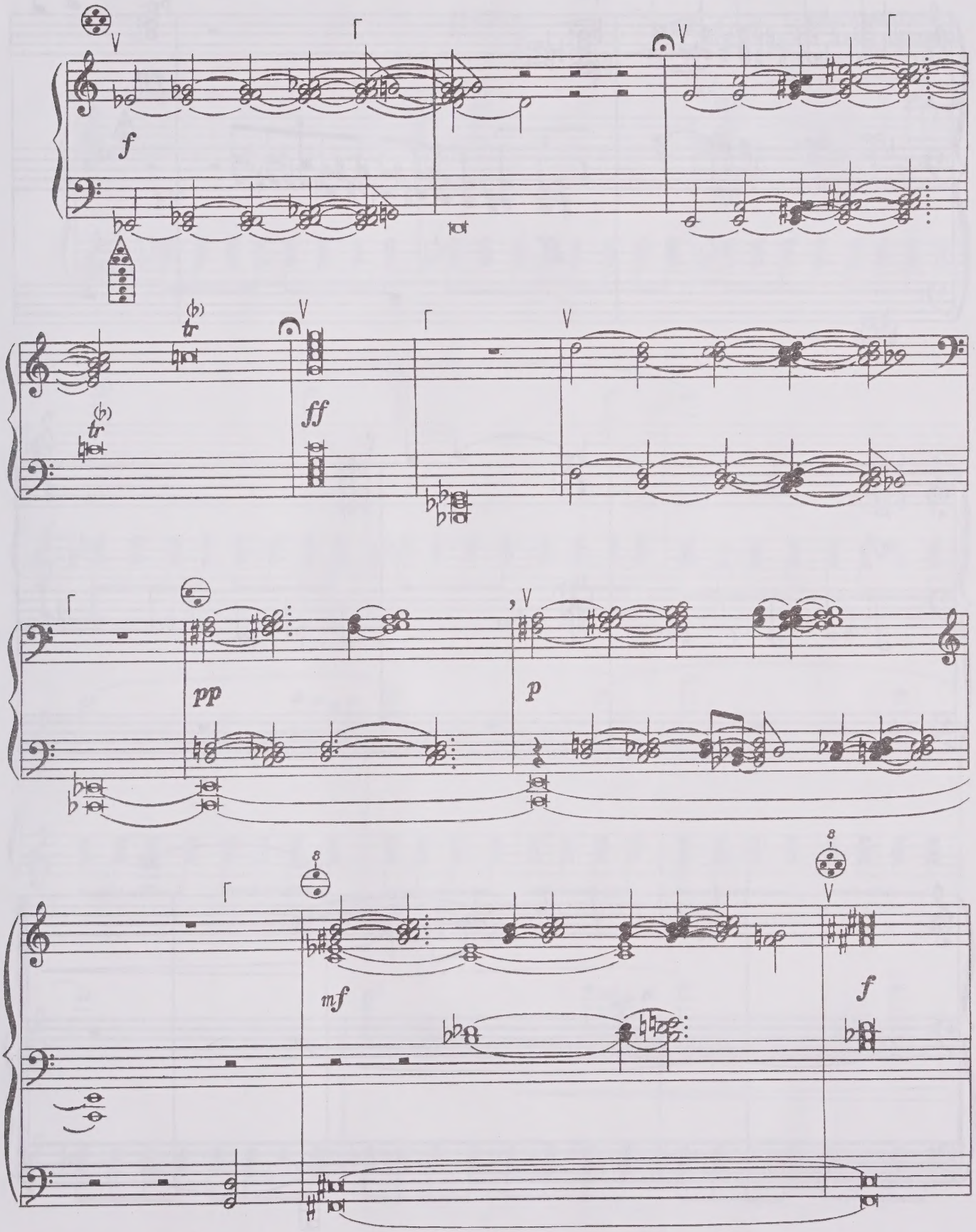

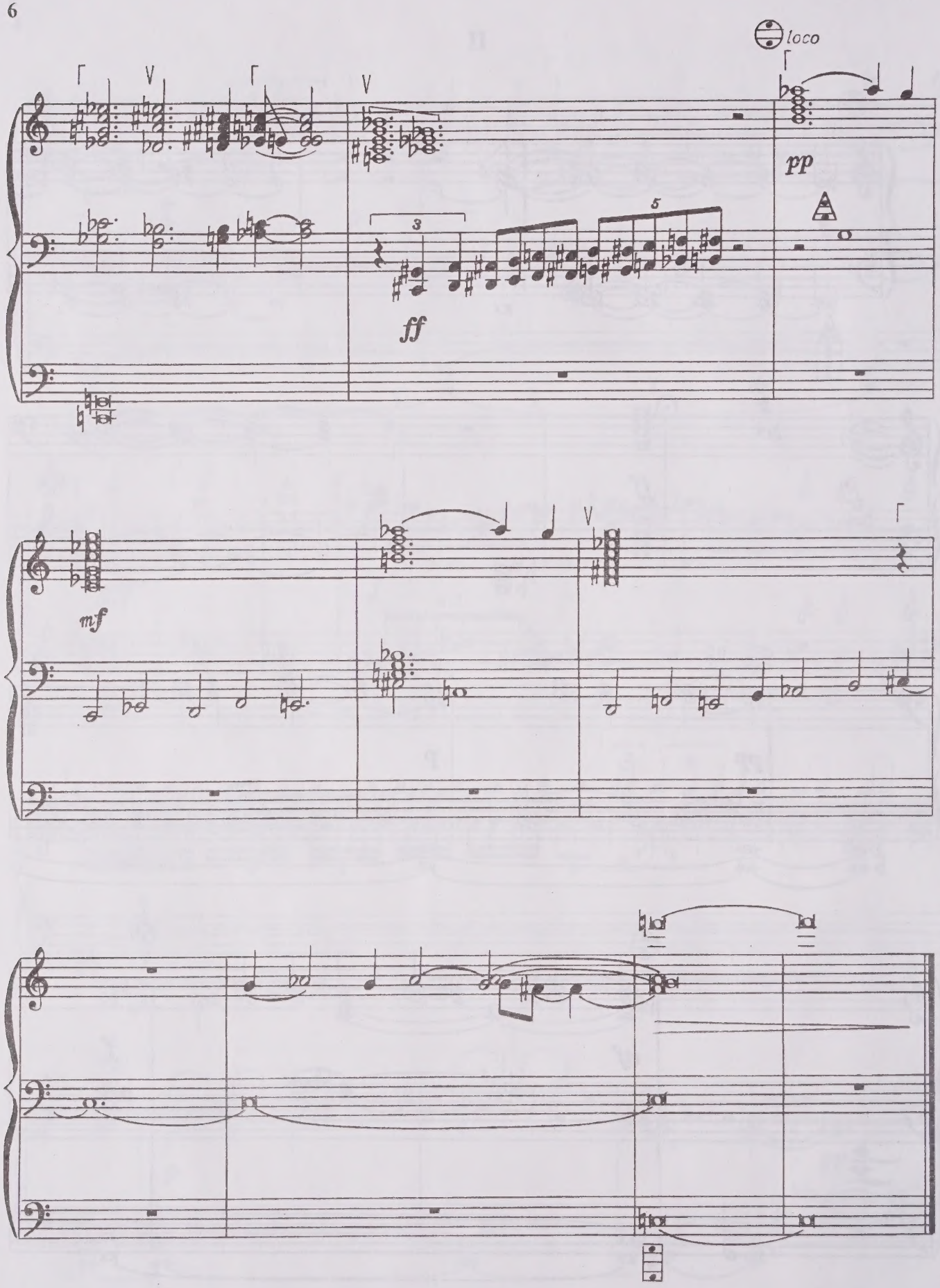
loco
pp
ff
mf

КАПРИЧЧИО
для баяна

CAPRICCIO
for Button Accordion

(1970)

Вл. ЗОЛОТАРЕВ
Vl. ZOLOTARYOV
(1942—1975)

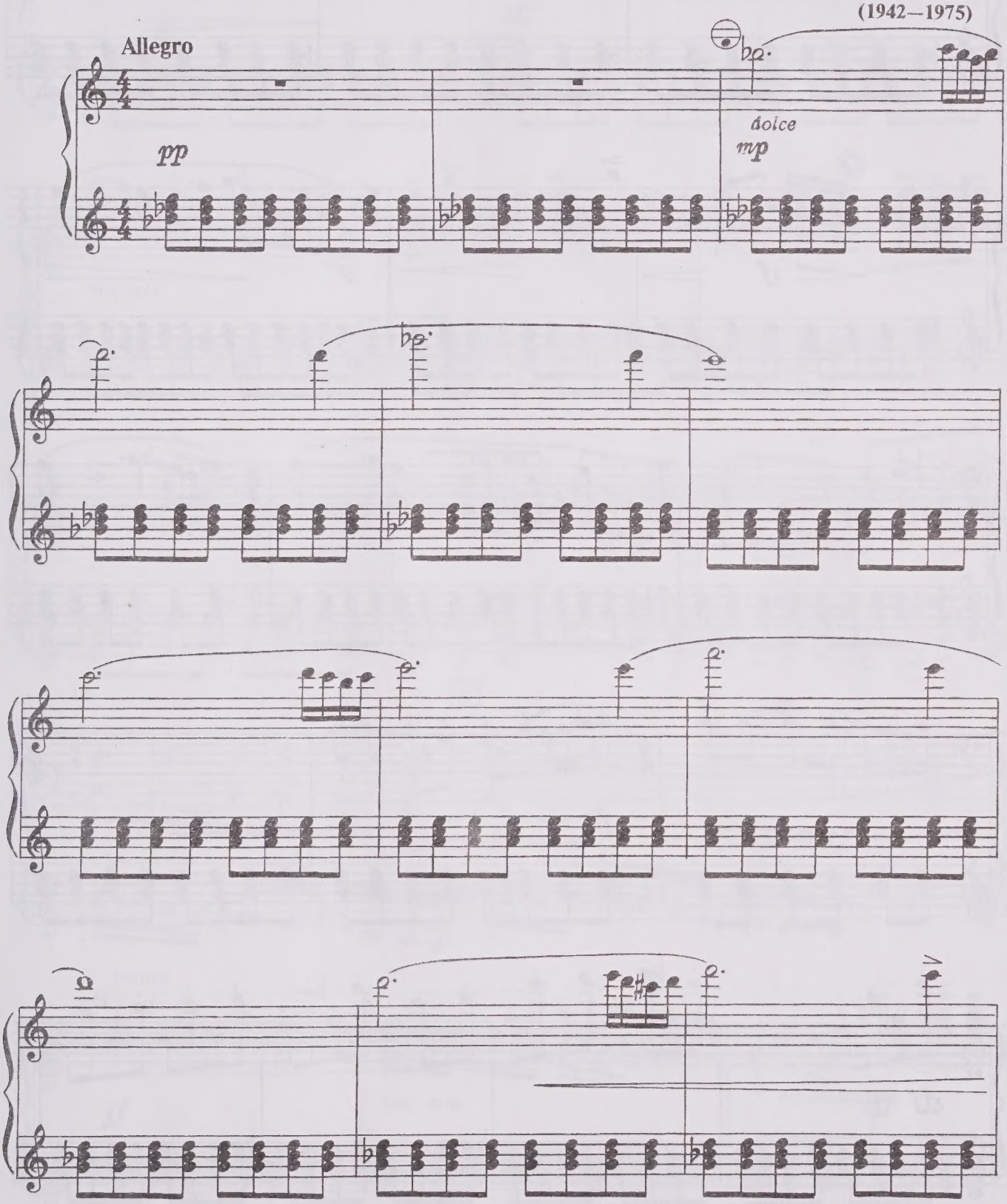

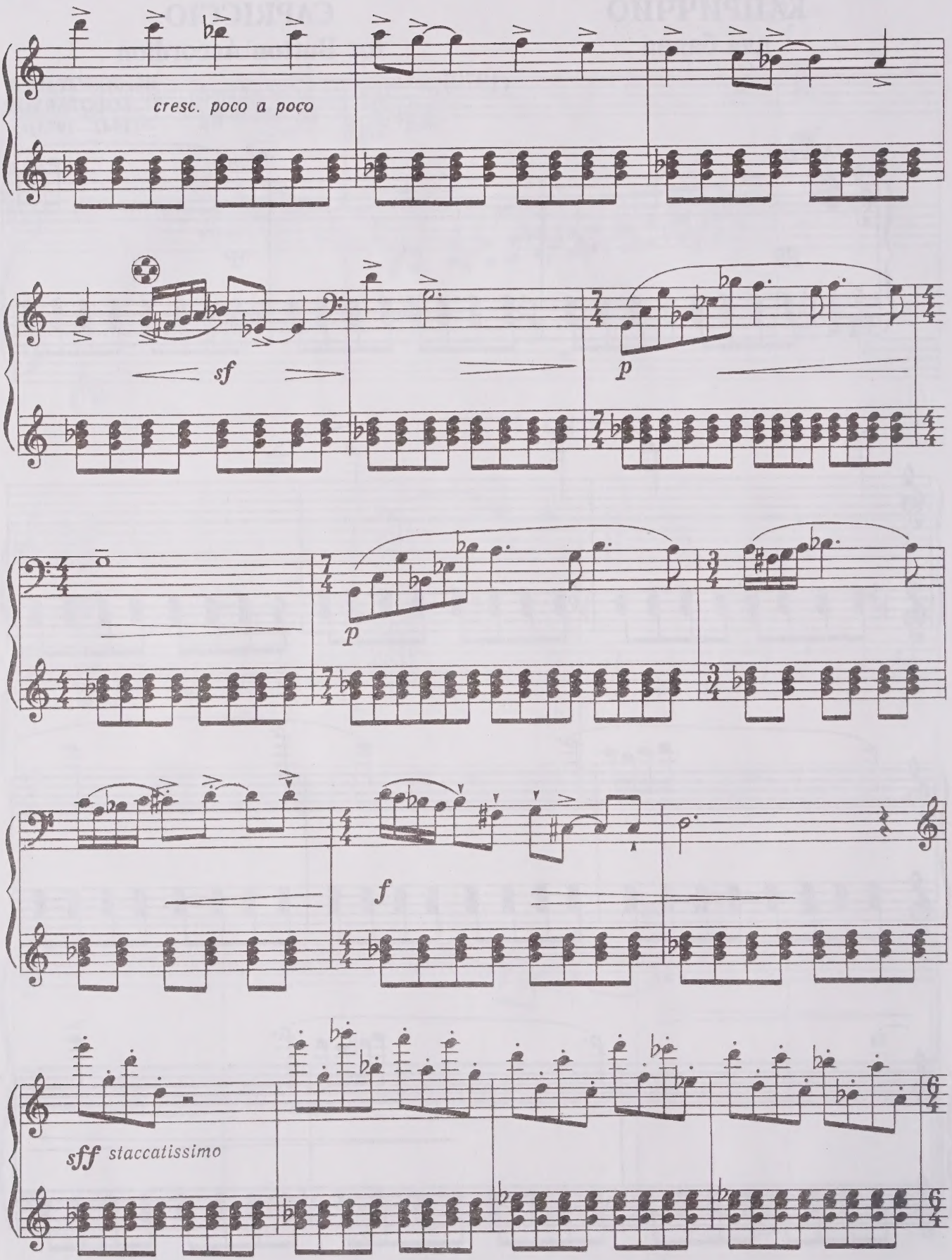
cresc. poco a poco
sf
p
p
f
sff staccatissimo

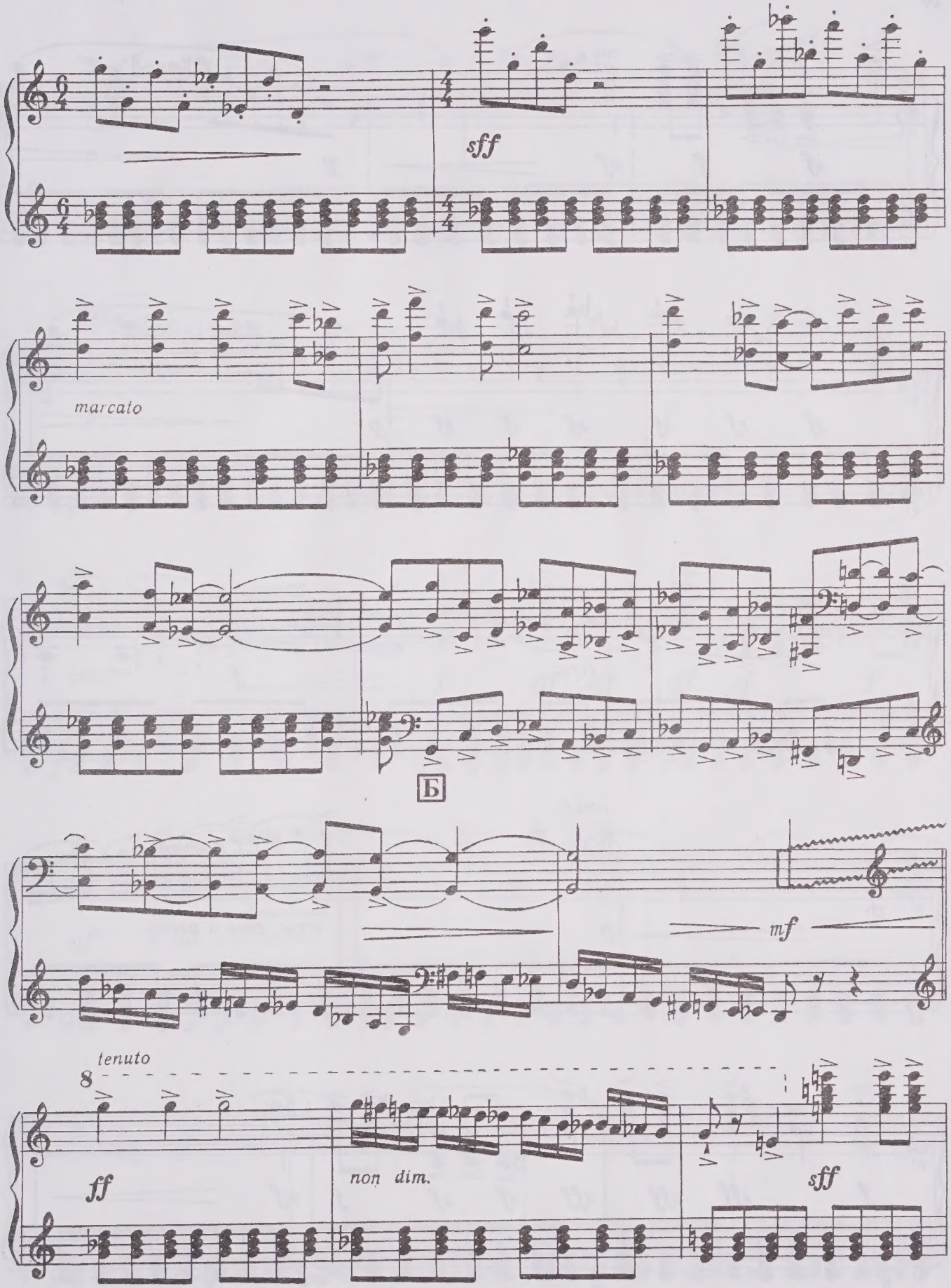
sff
marcato
Б
mf
tenuto
8
ff
non dim.
sff

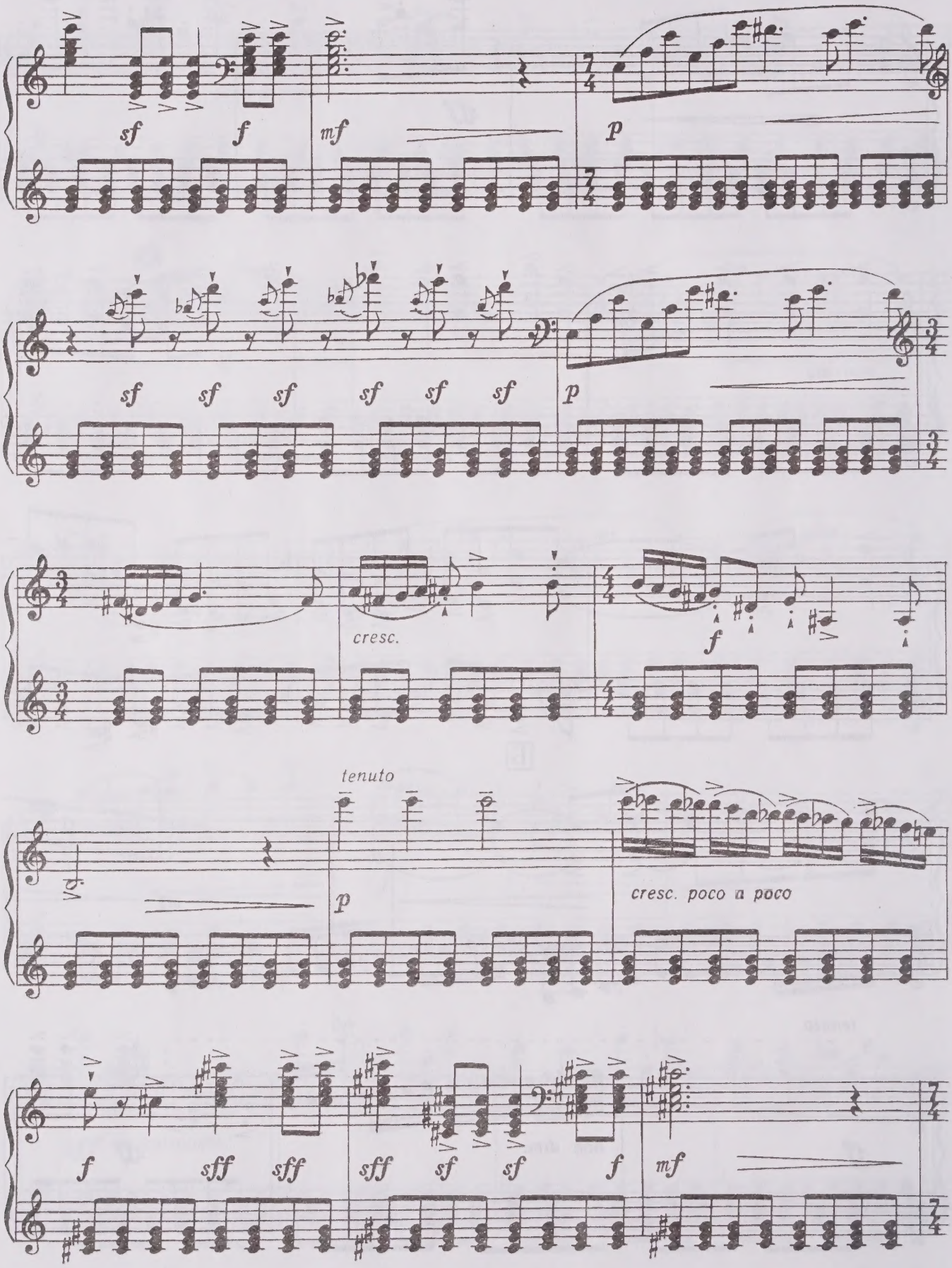
sf
f
mf
p
sf sf sf sf sf sf
p
cresc.
f
tenuto
p
cresc. poco a poco
f
sff sff
sff sf sf
f
mf

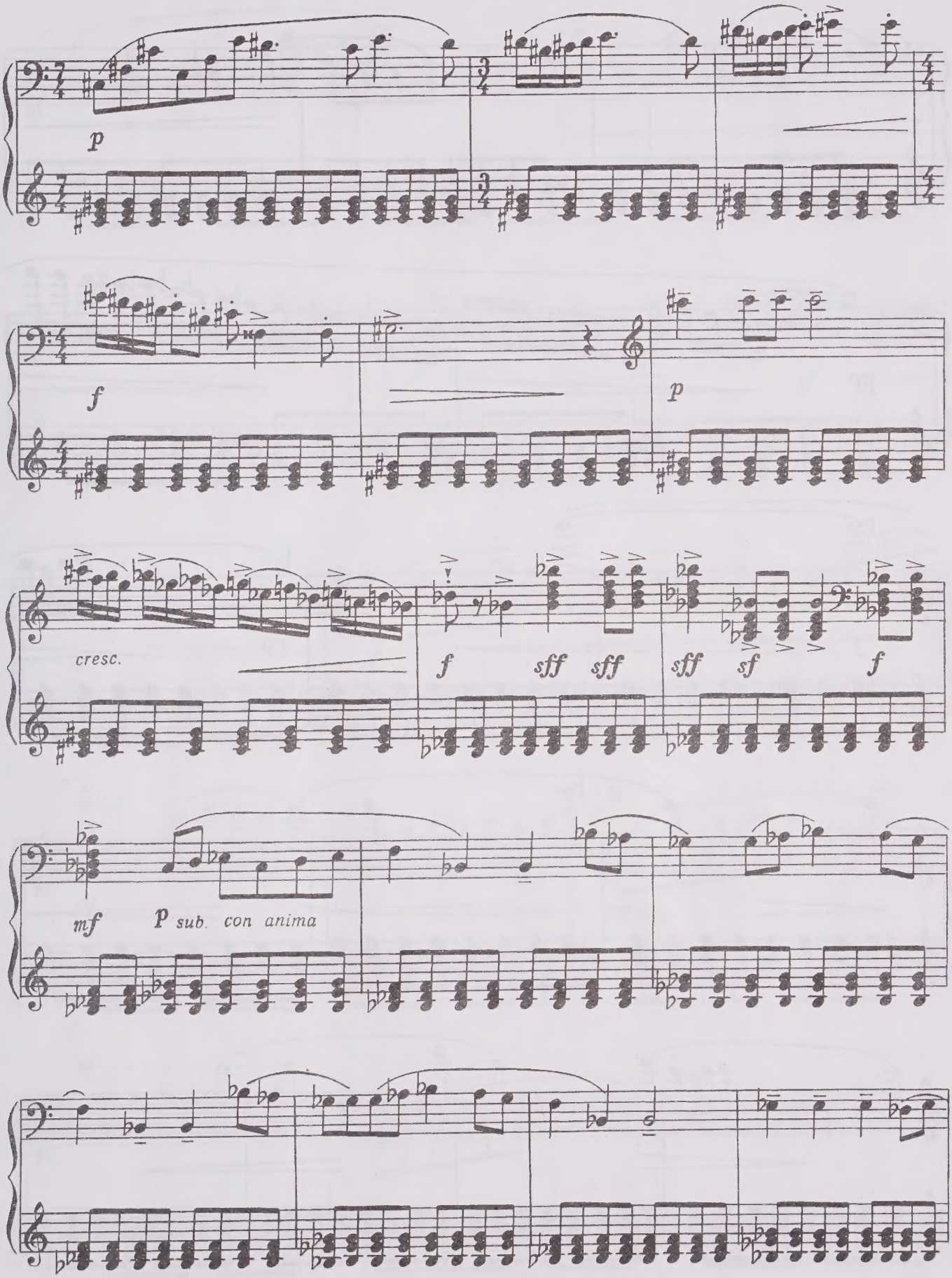
p
f
p
cresc.
f
sff
sff
sff
sf
f
mf
p sub. con anima

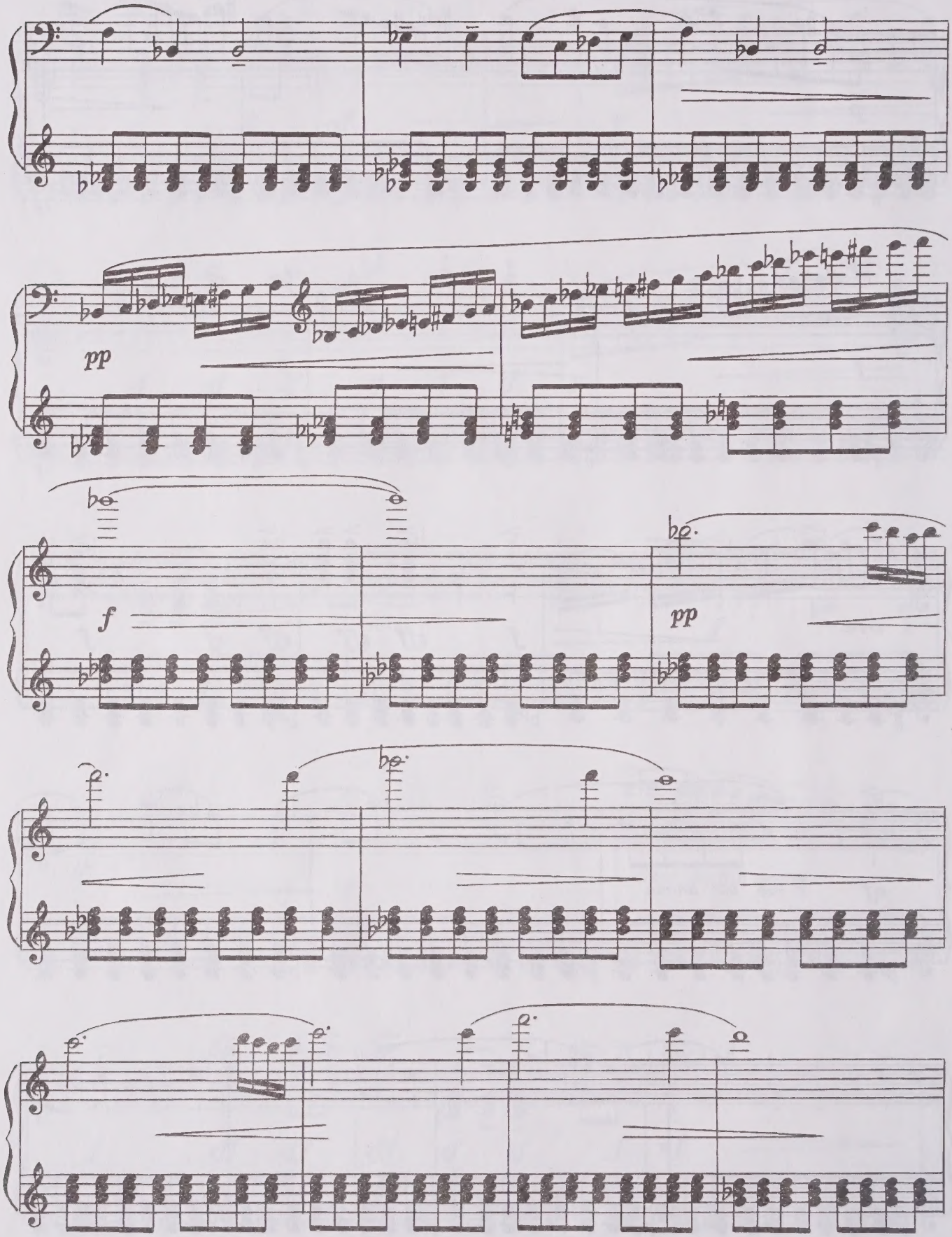
pp
f
pp

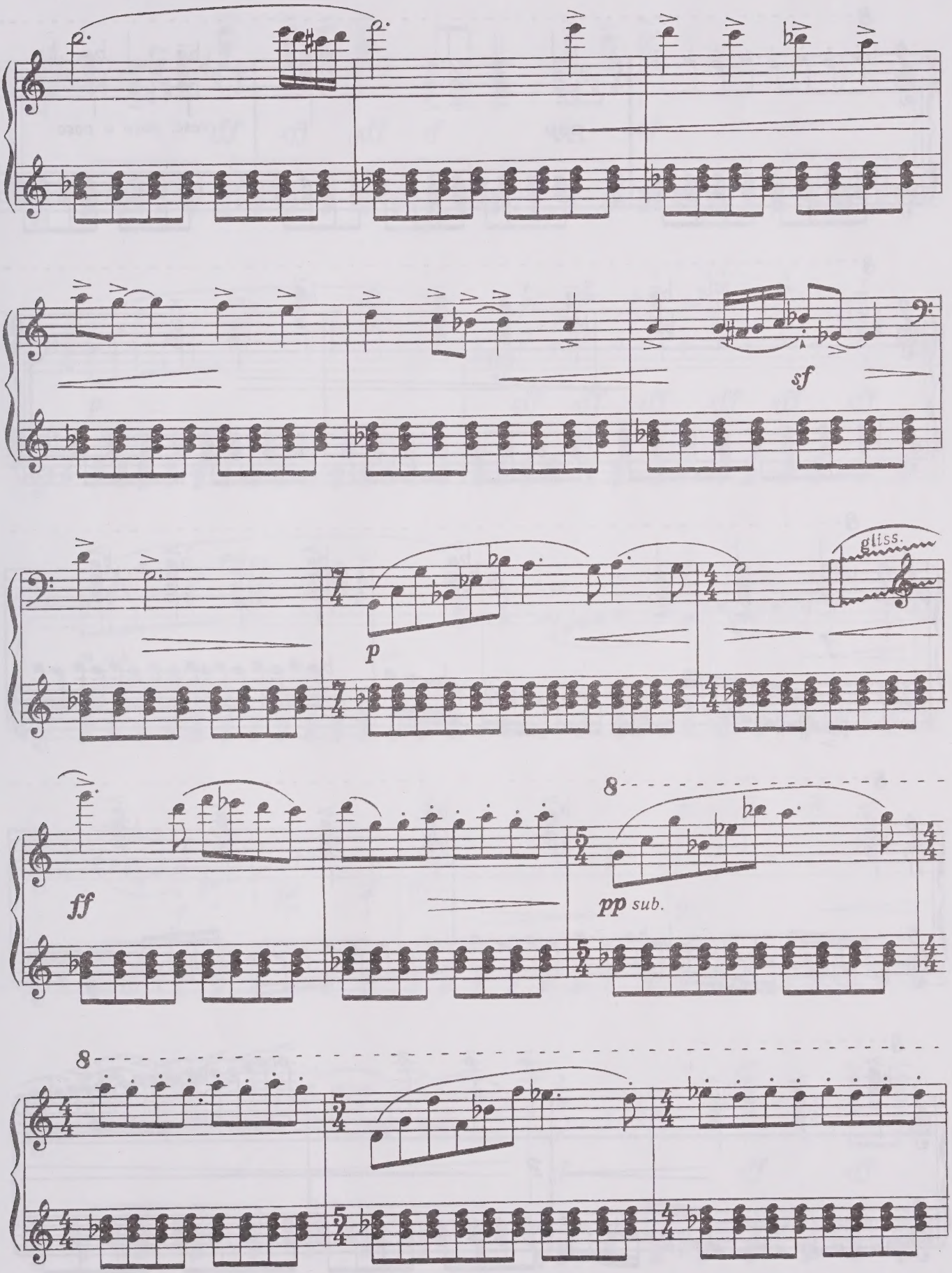
sf
p
gliss.
ff
8
pp sub.
8

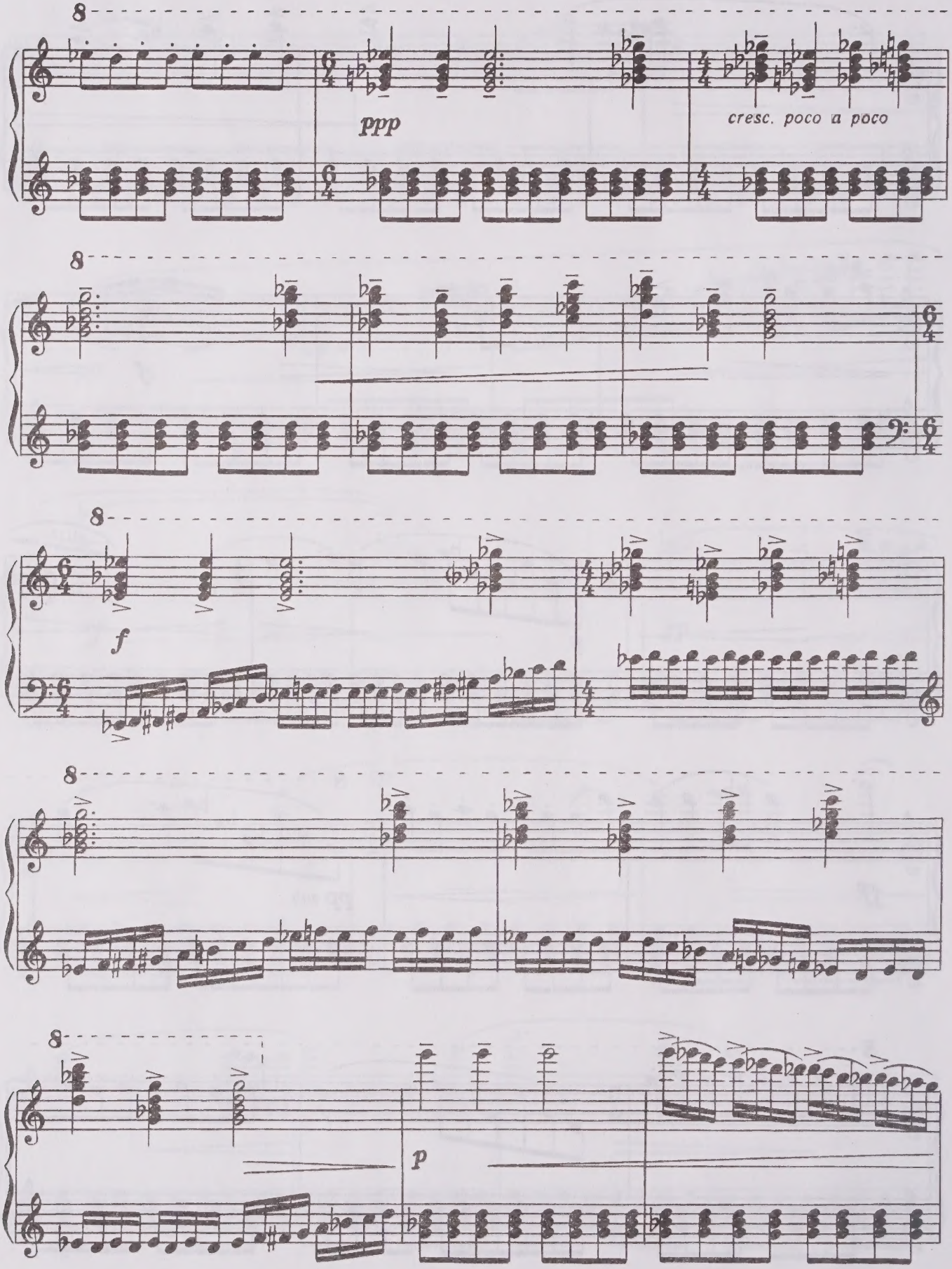
ppp
cresc. poco a poco
f
p

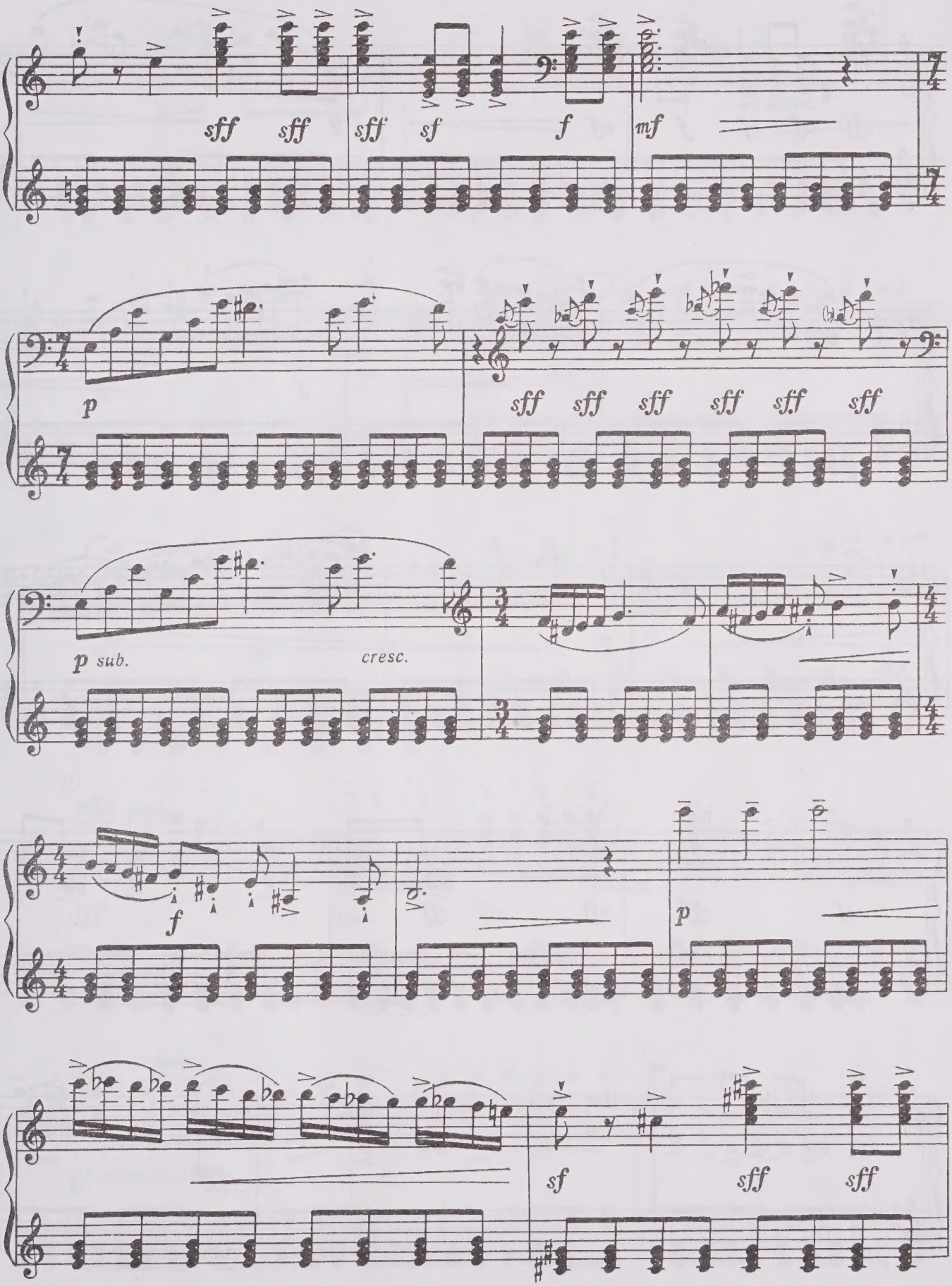
sff sff sff sf f mf
p
sff sff sff sff sff sff
p sub.
cresc.
f
p
sf sff sff

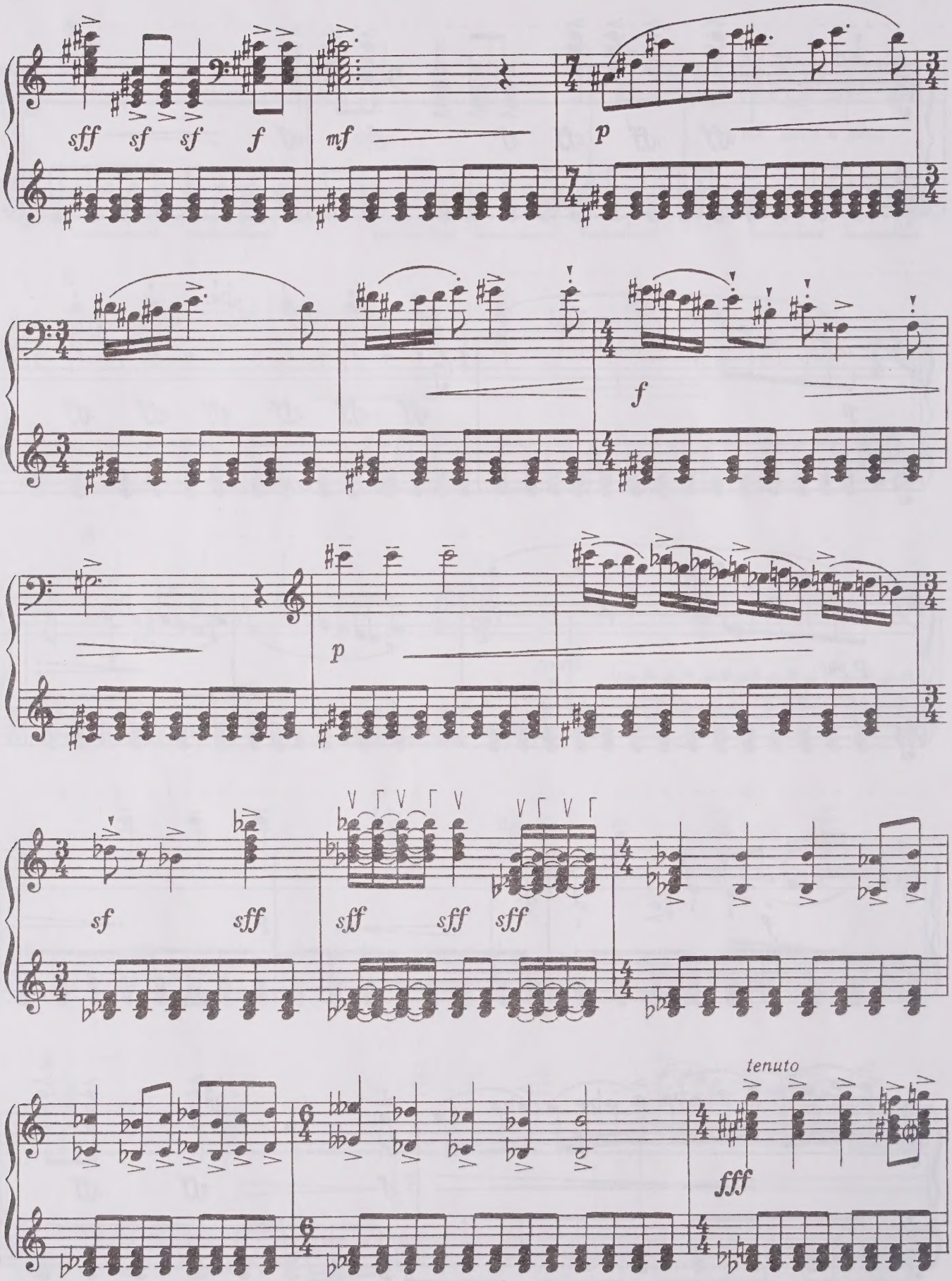
sff
sf
sf
f
mf
p
f
p
sf
sff
sff
sff
sff
tenuto
fff

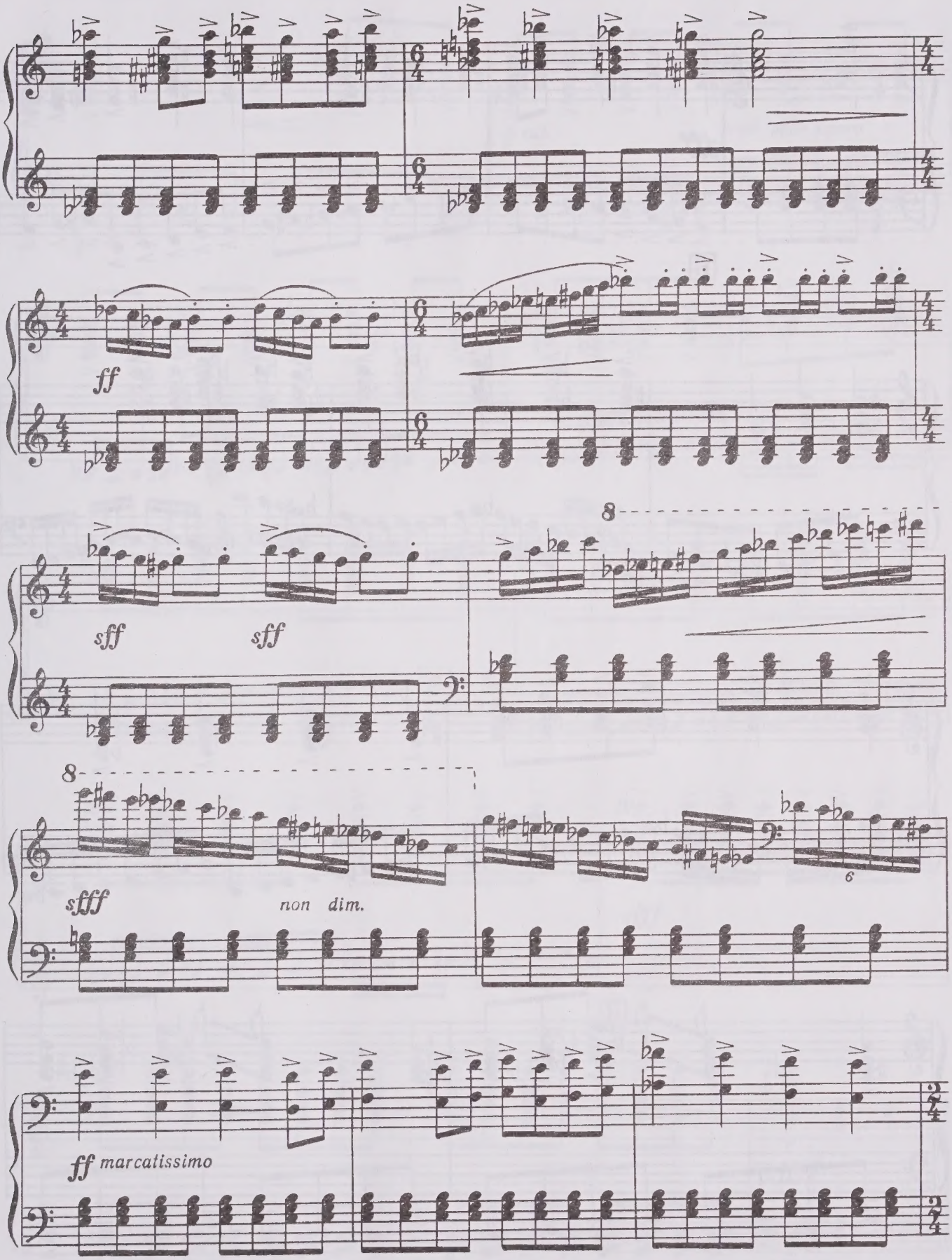
ff
sff
sff
8
8
sfff
non dim.
6
ff marcatissimo

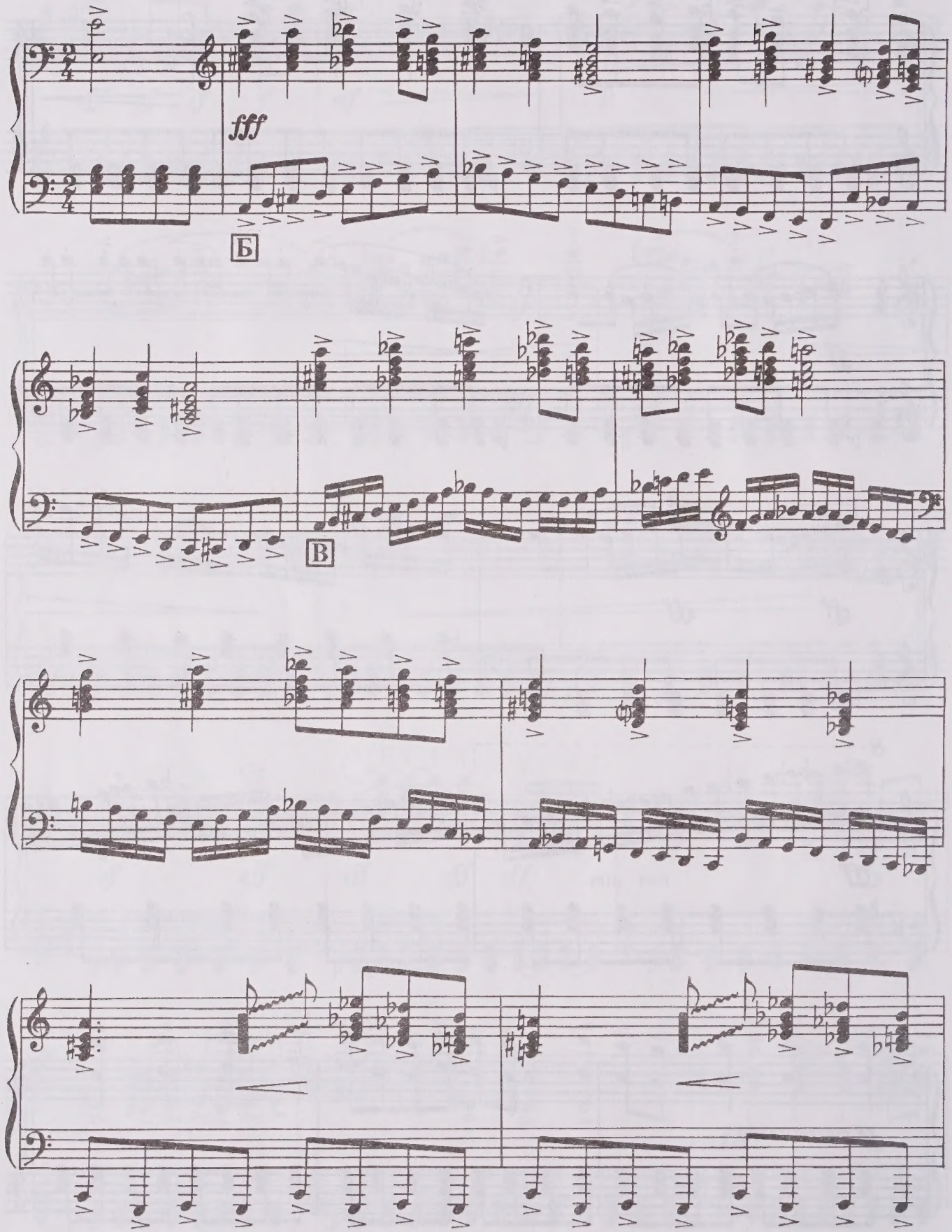
fff
Б
В

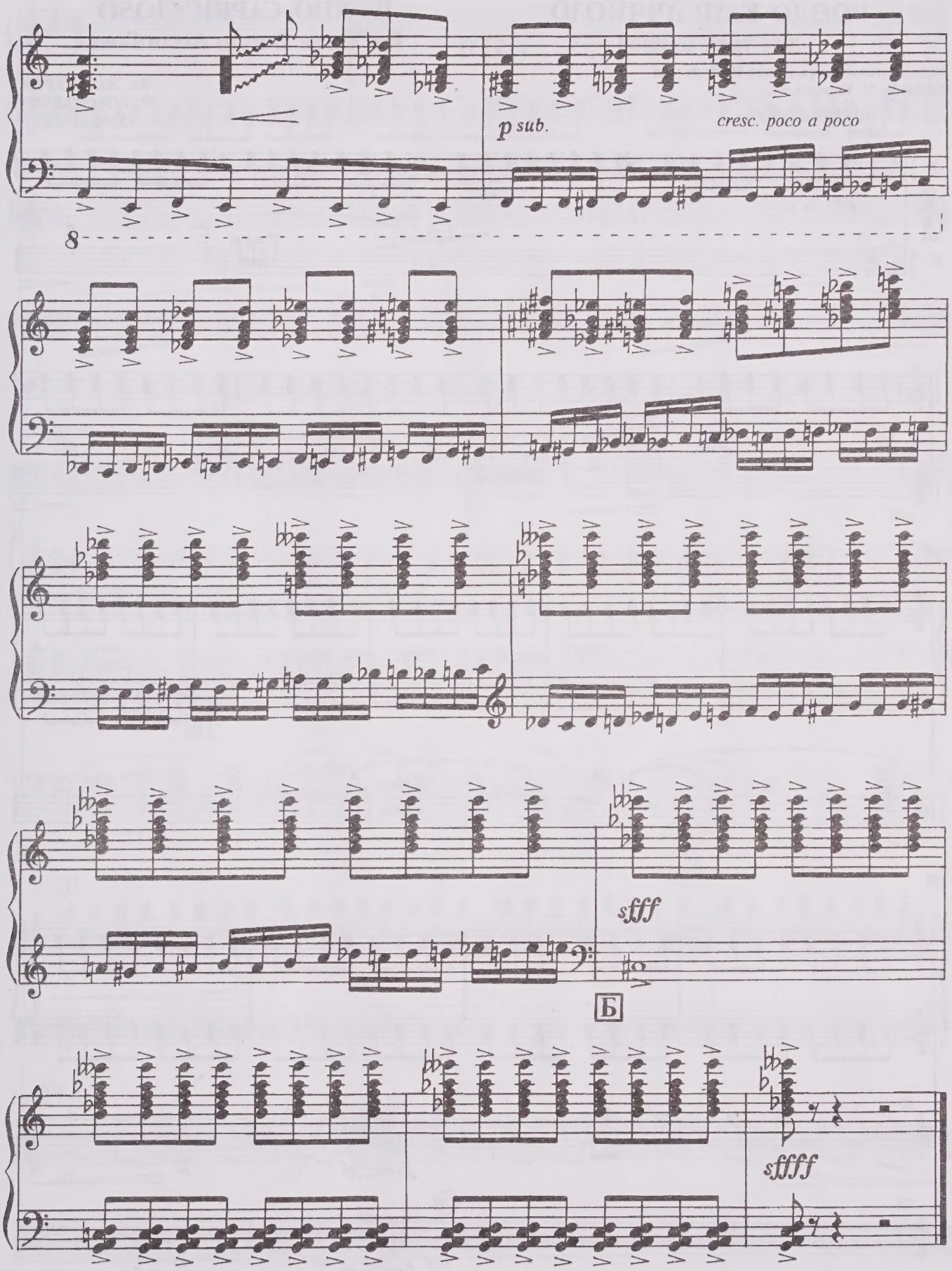
p sub.
cresc. poco a poco
8
sfff
Б
sffff

И. Шепельскому, А. Хижняку, Н. Худякову

РОНДО-КАПРИЧЧИОЗО

для трех баянов

(1973)

To I. Shepelsky, A. Khizhnyak, N. Khudyakov

RONDO-CAPRICCIOSO

for Three Button Accordions

Исполнительская редакция Н. Худякова
Edited by N. Khudyakov

Вл. ЗОЛОТАРЕВ
Vl. ZOLOTARYOV
(1942—1975)

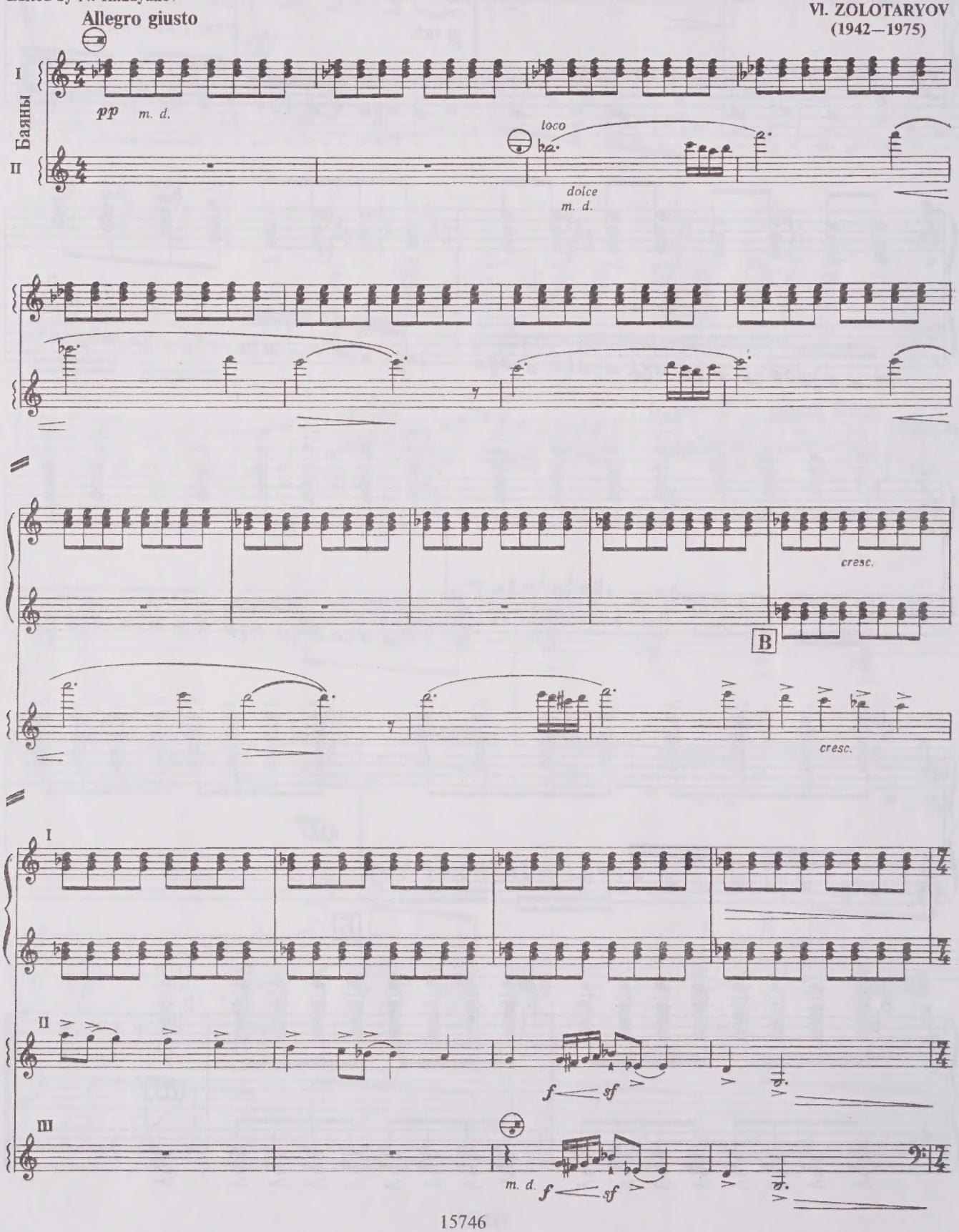

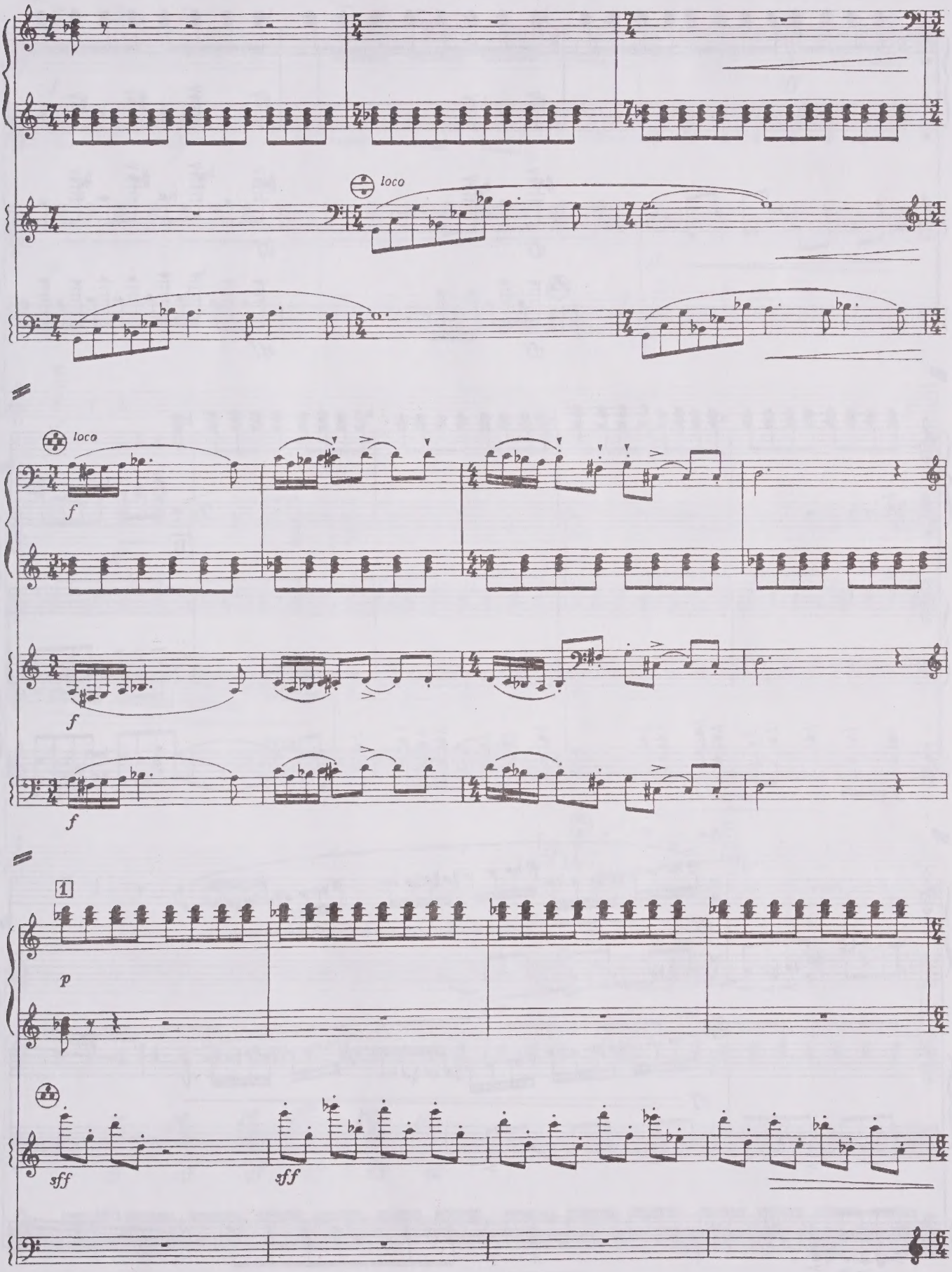
loco
loco
f
f
f
1
p
sff
sff

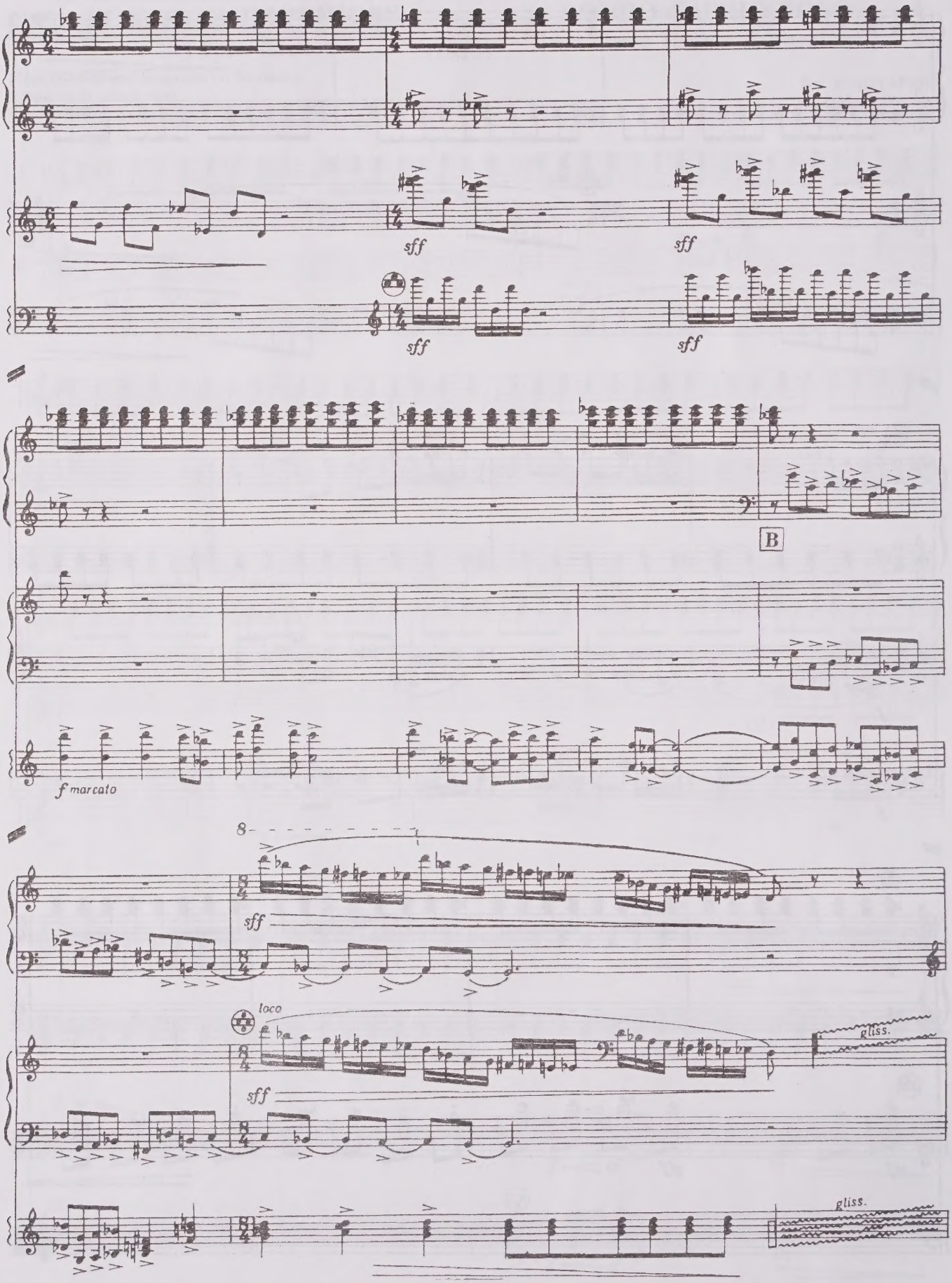
sff
sff
sff
sff
B
f marcato
8
sff
loco
sff
gliss.
gliss.

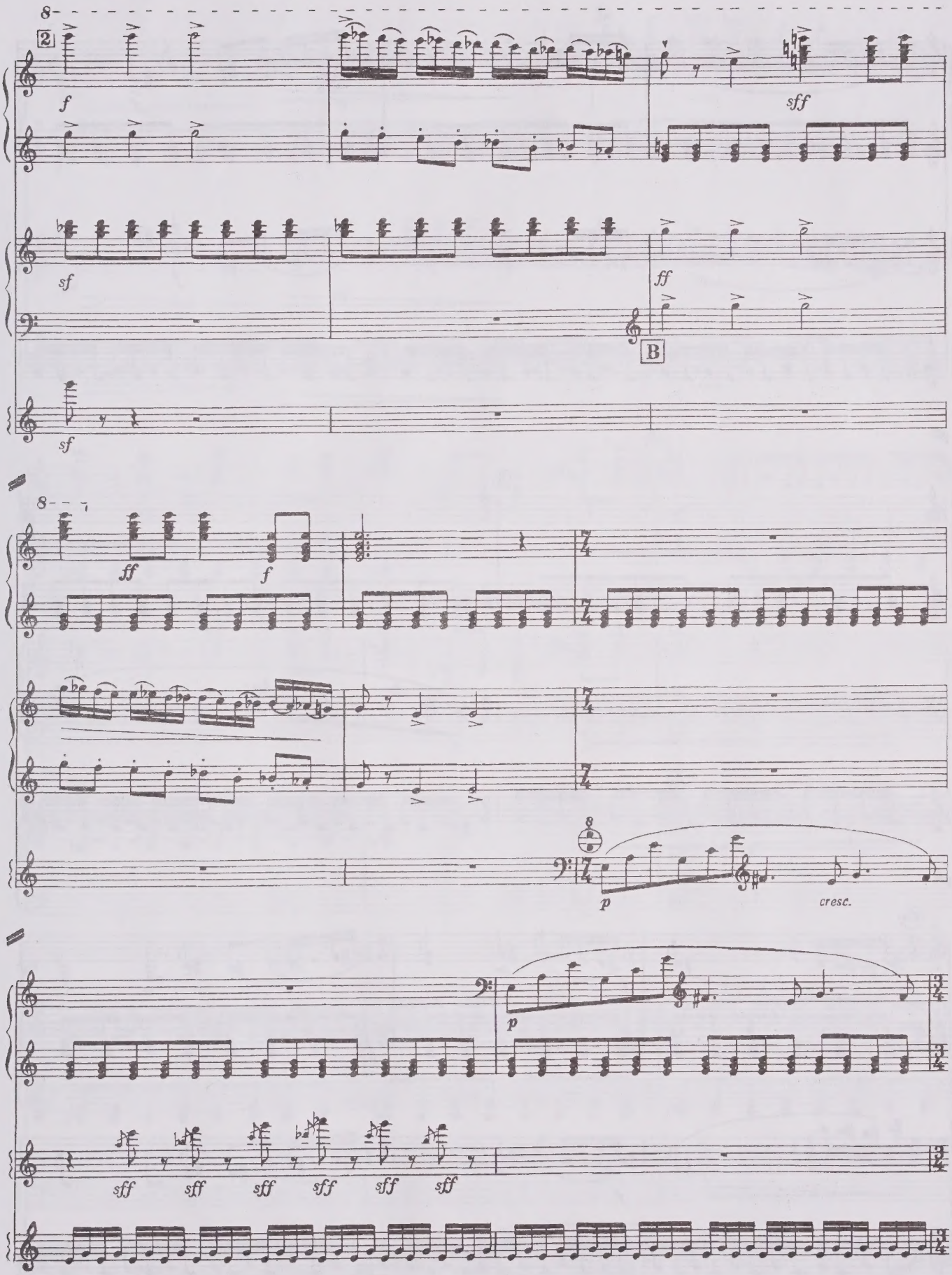
8
2
f
sff
sf
ff
B
sf
8
ff
f
p
cresc.
p
sff
sff
sff
sff
sff
sff

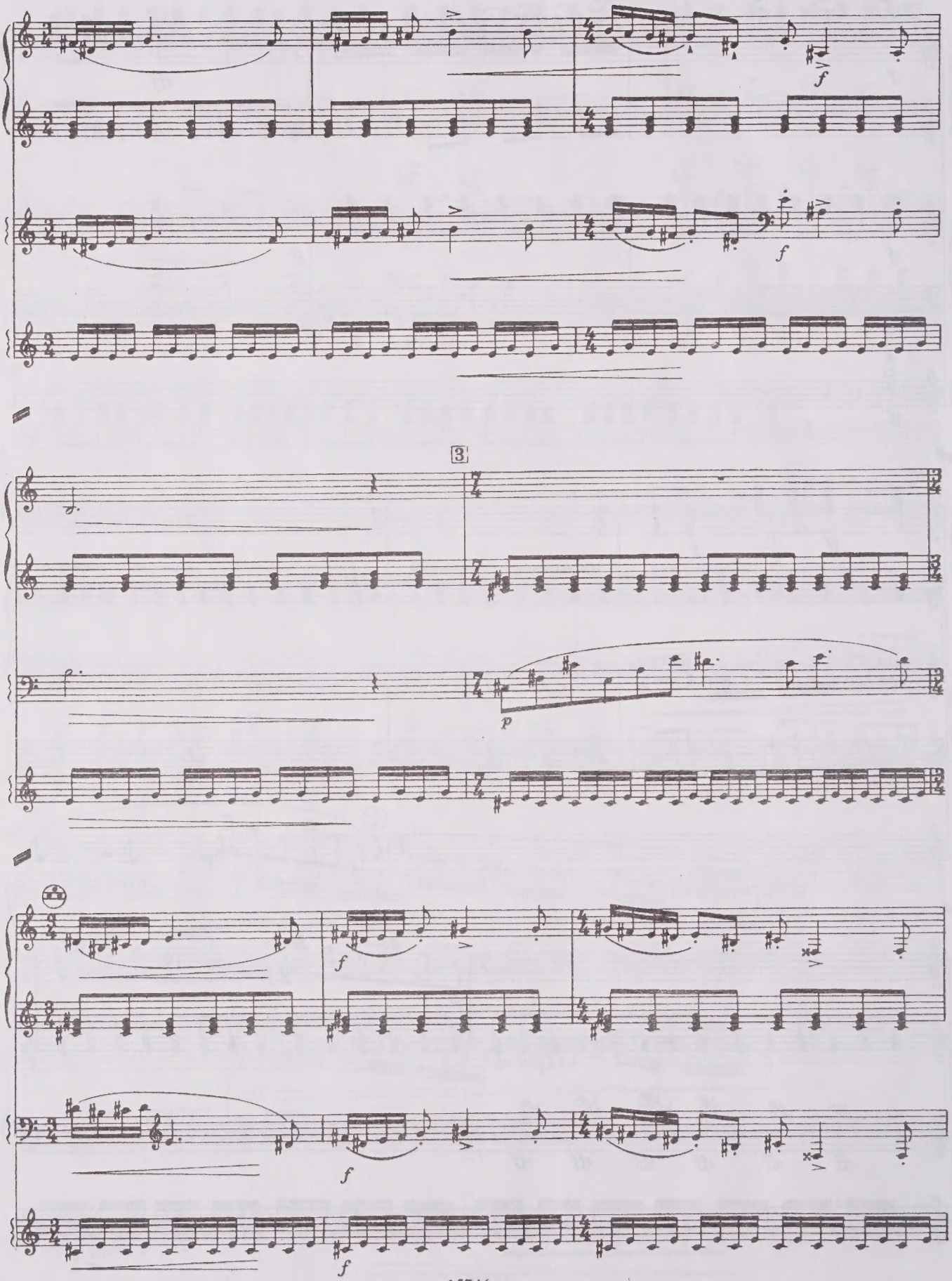
f
f
3
p
f
f
f

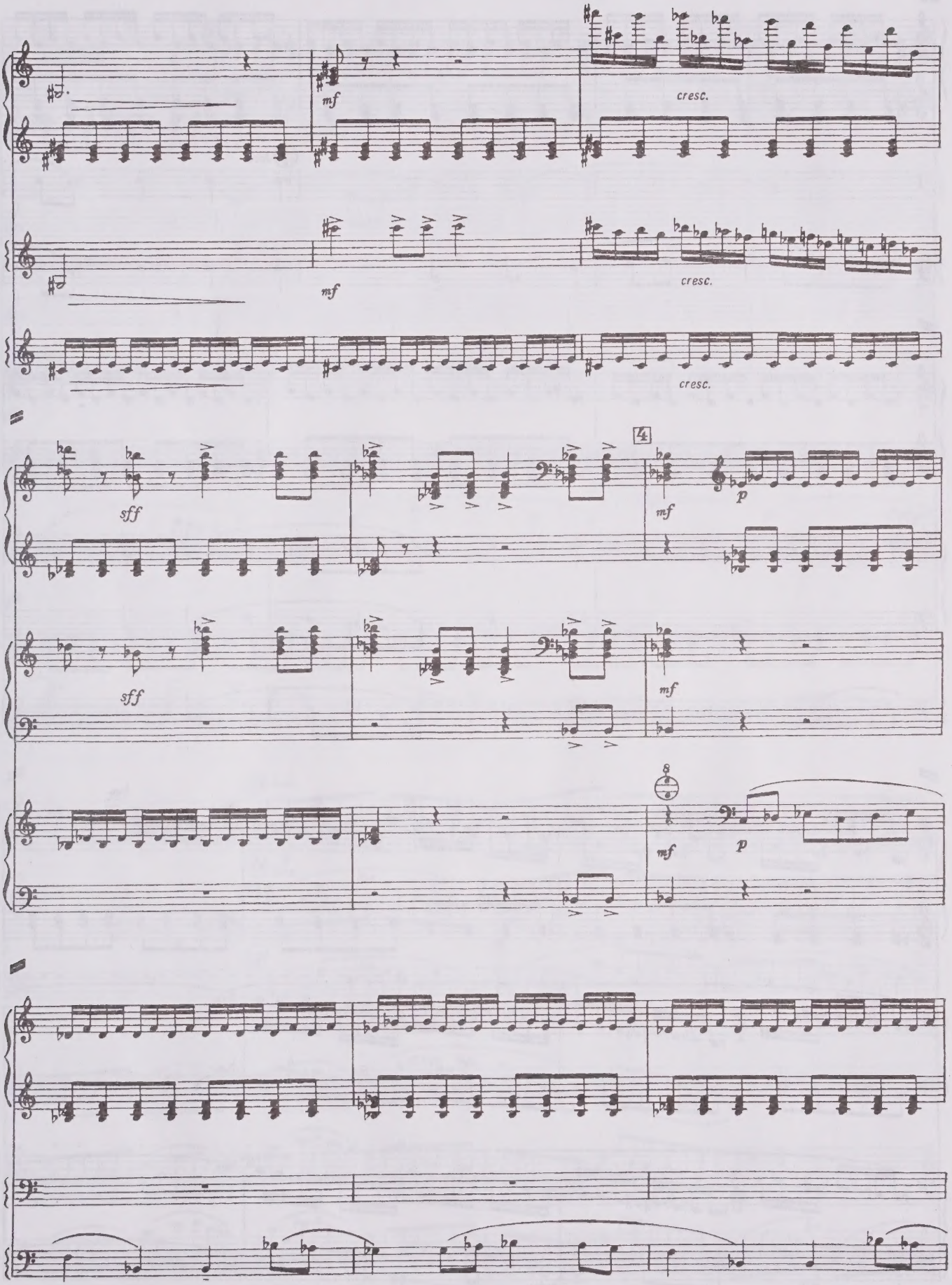
mf
cresc.
mf
cresc.
cresc.
sff
4
mf
p
sff
mf
8
mf
p

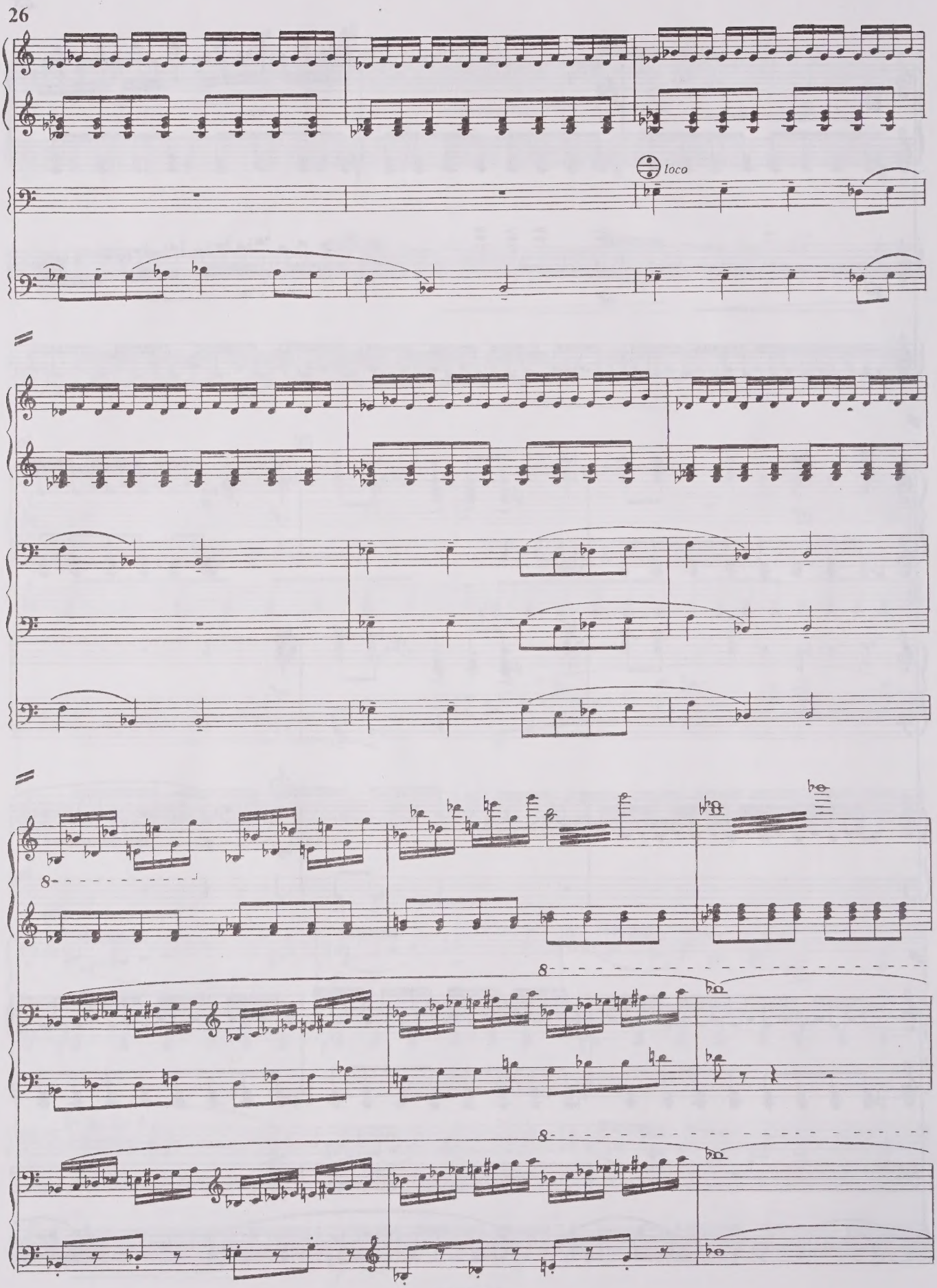
loco
8
8
8

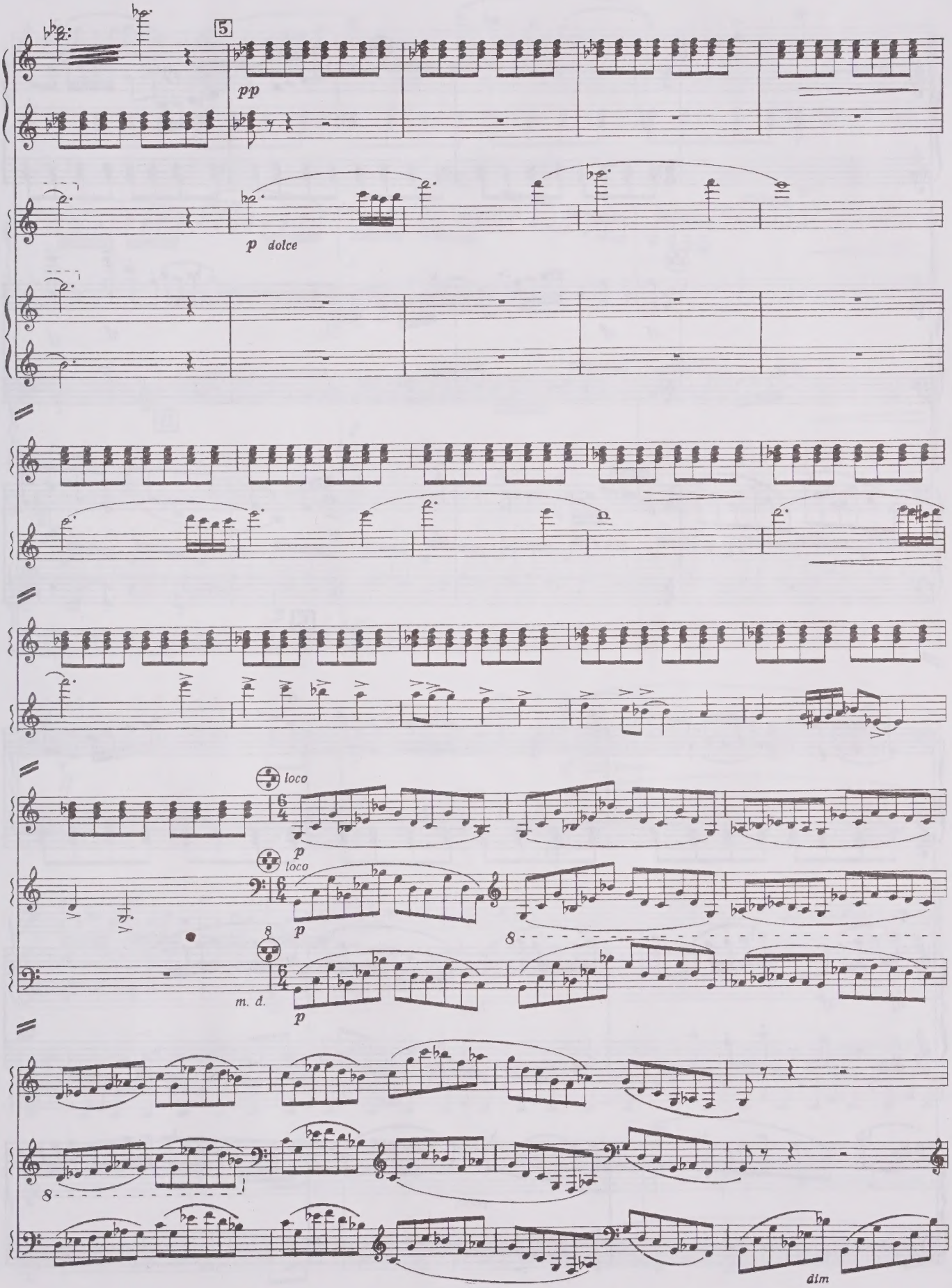
5
pp
p dolce
loco
p
loco
p
8
m. d.
p
8
8
dim

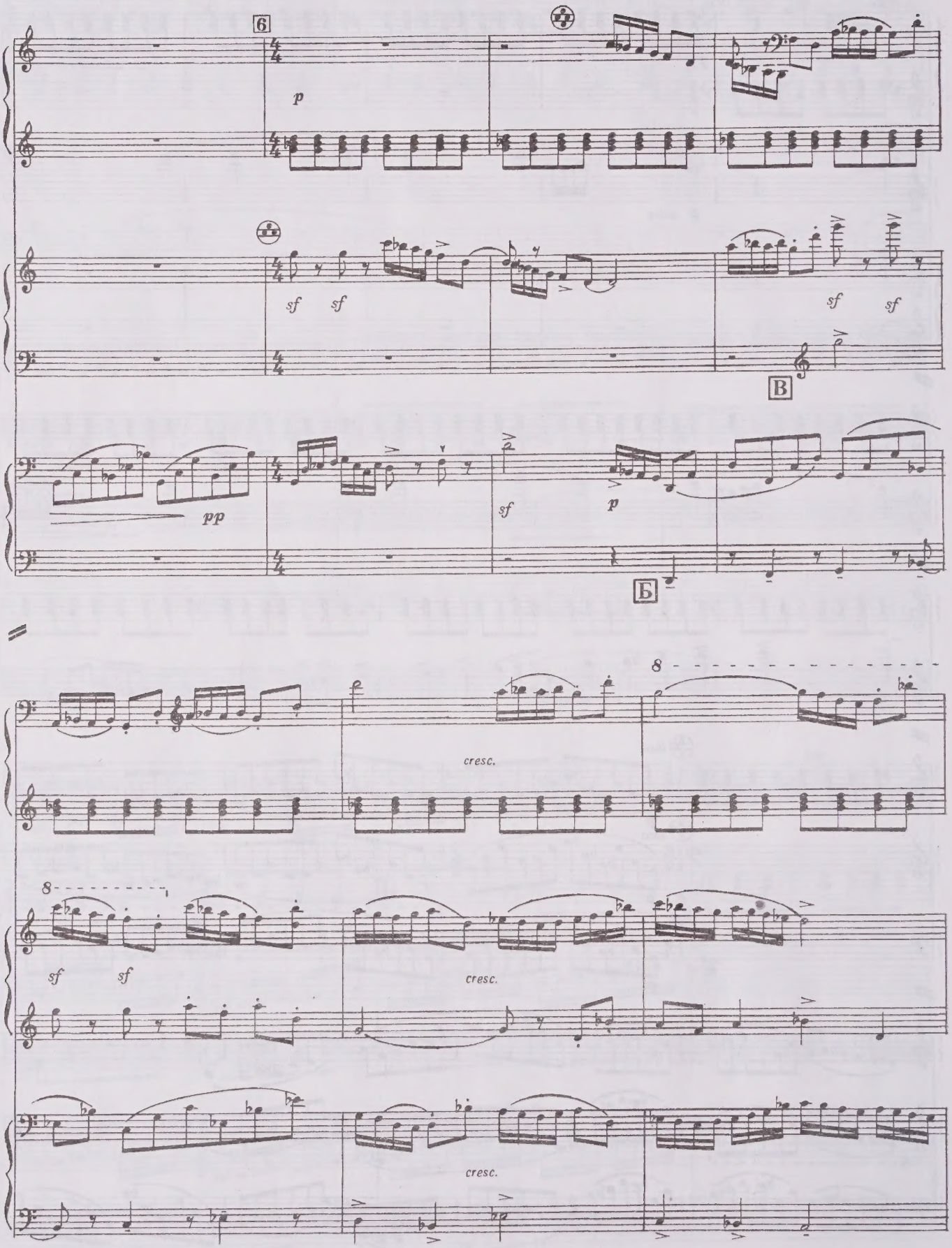
6
p
sf sf
sf sf
В
pp
sf
p
Б
8
cresc.
8
sf sf
cresc.
cresc.

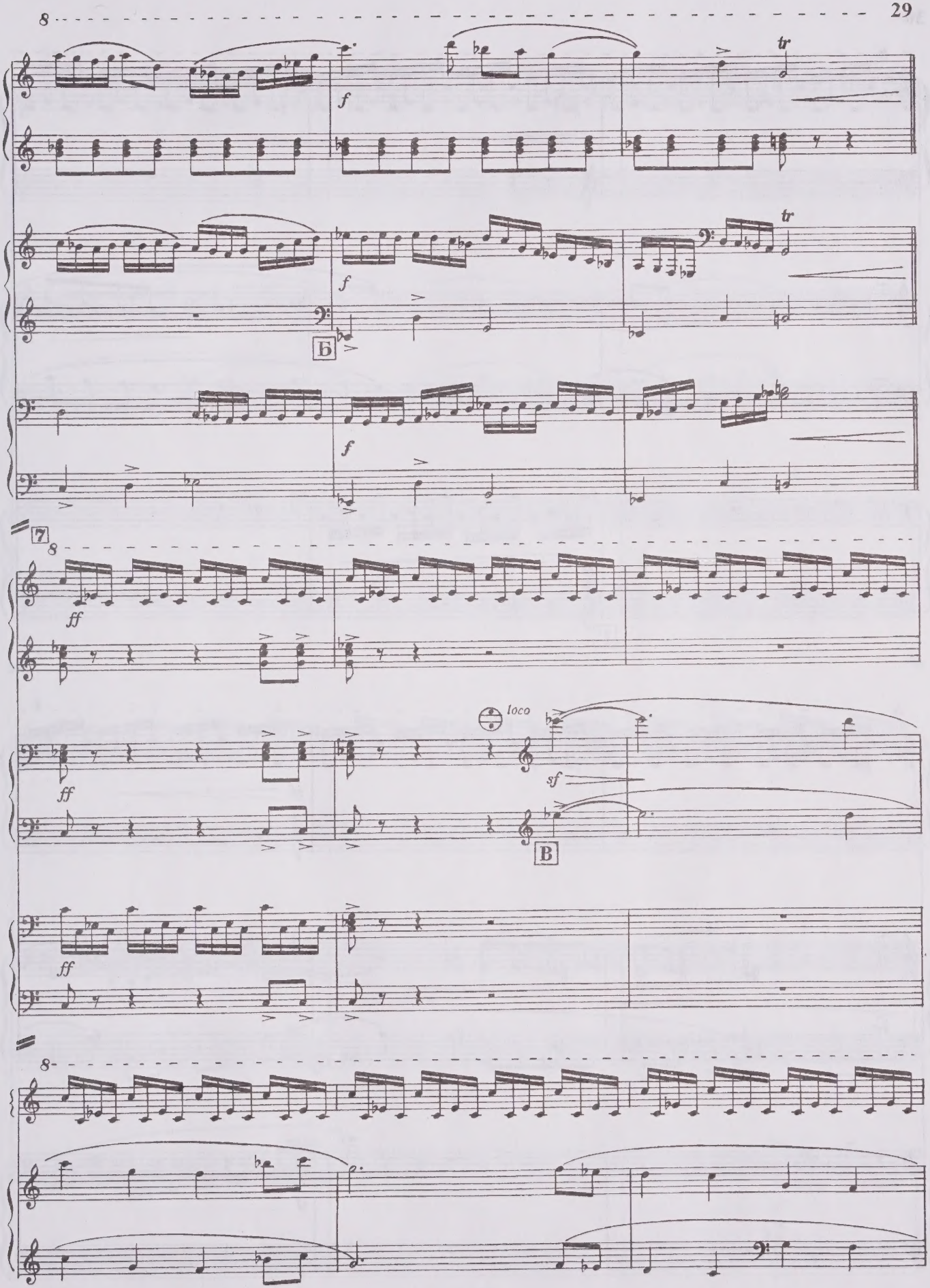
8
f
tr
f
tr
Б
f
7
8
ff
ff
loco
sf
В
ff
8

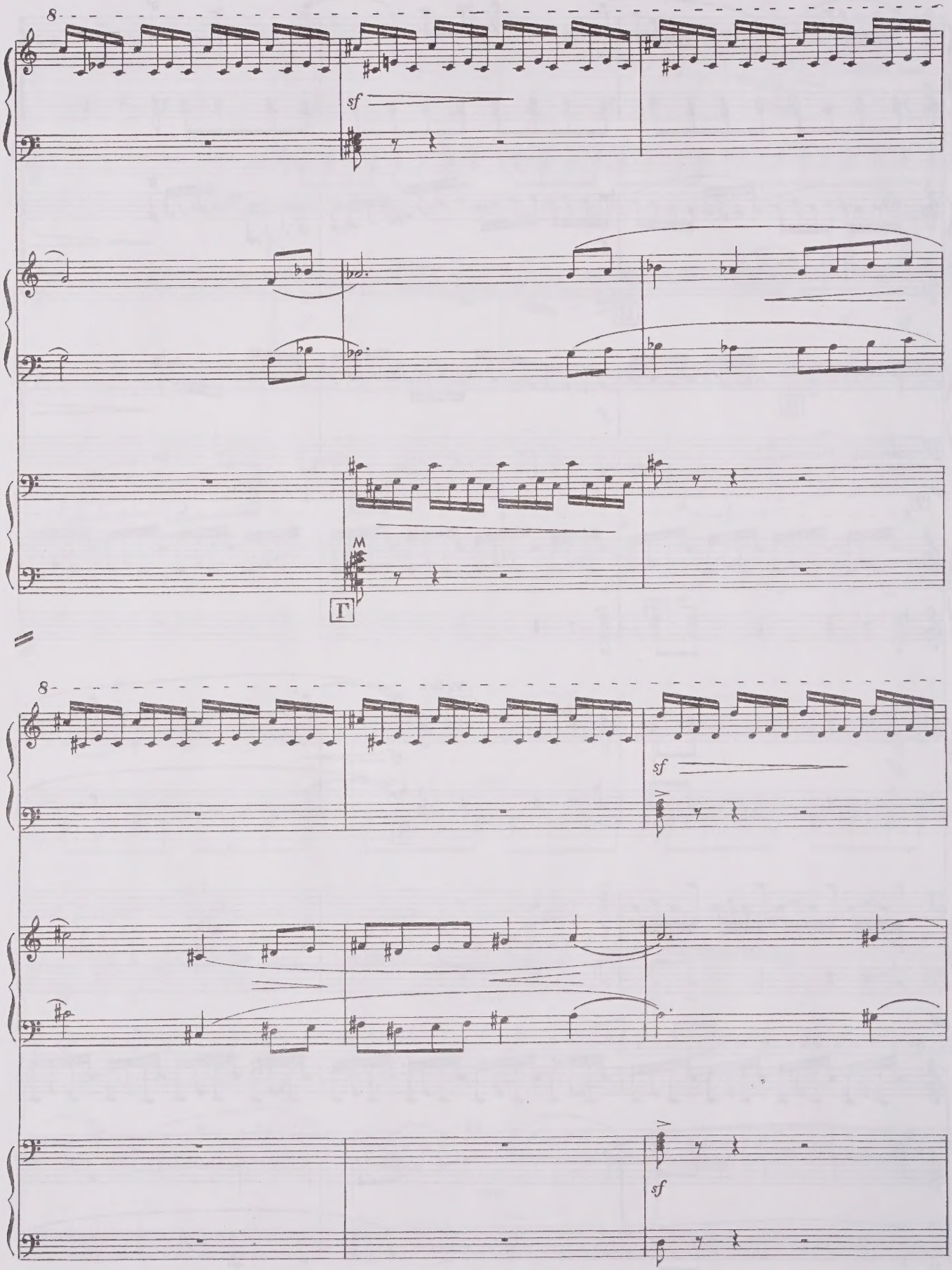
8
sf
M
Г
8
sf
sf

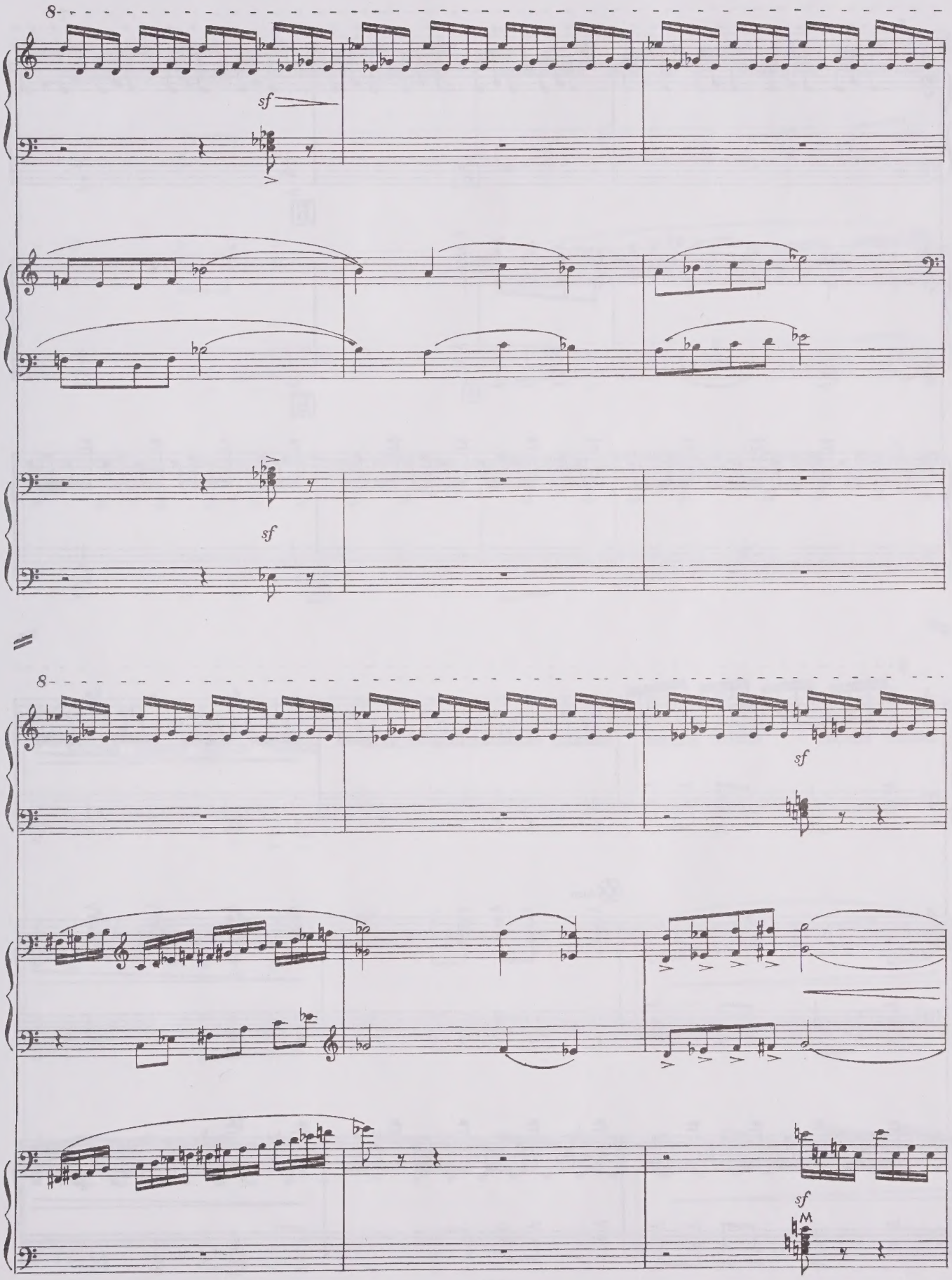
8
sf
sf
8
sf
sf

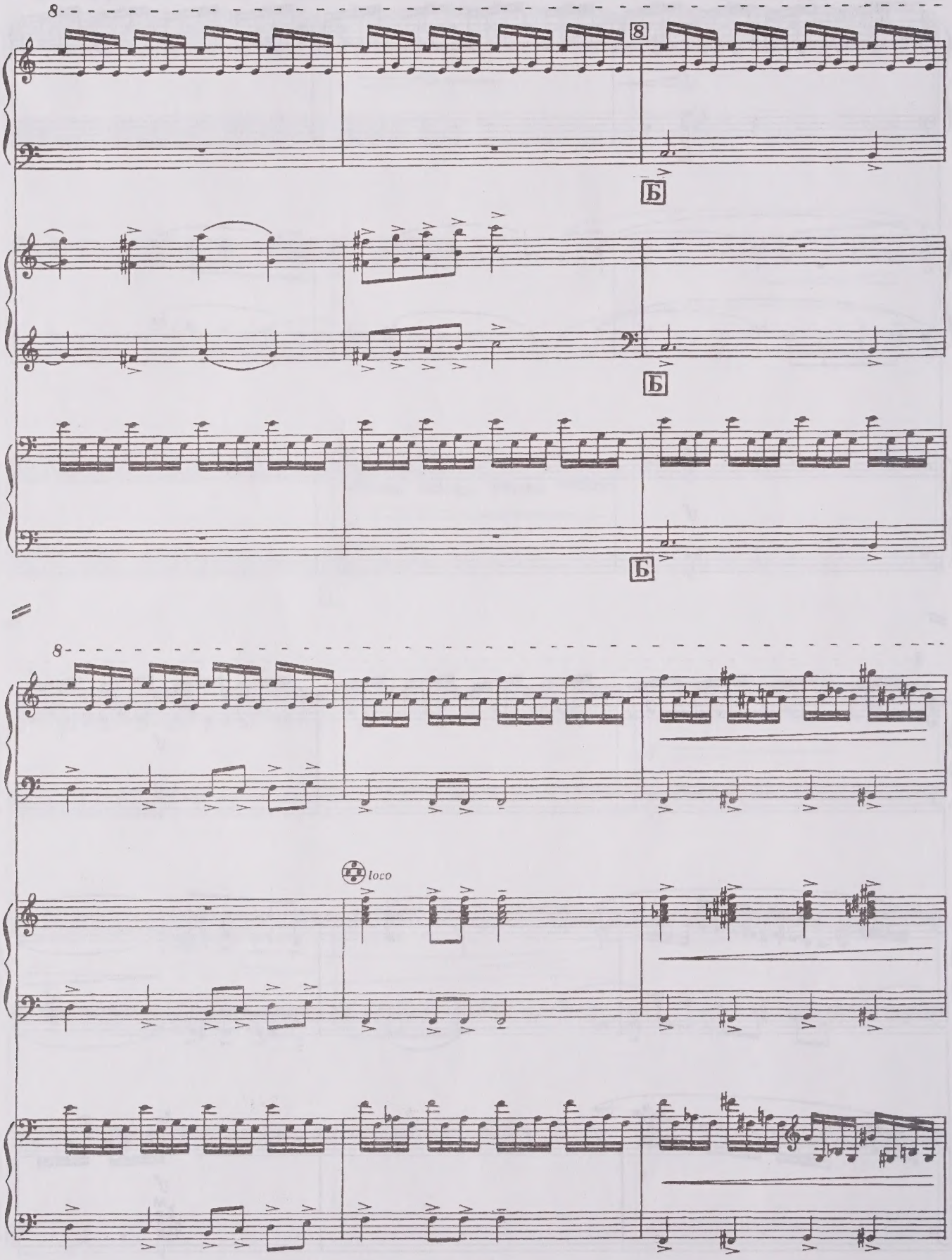
8
8
Б
Б
Б
8
loco

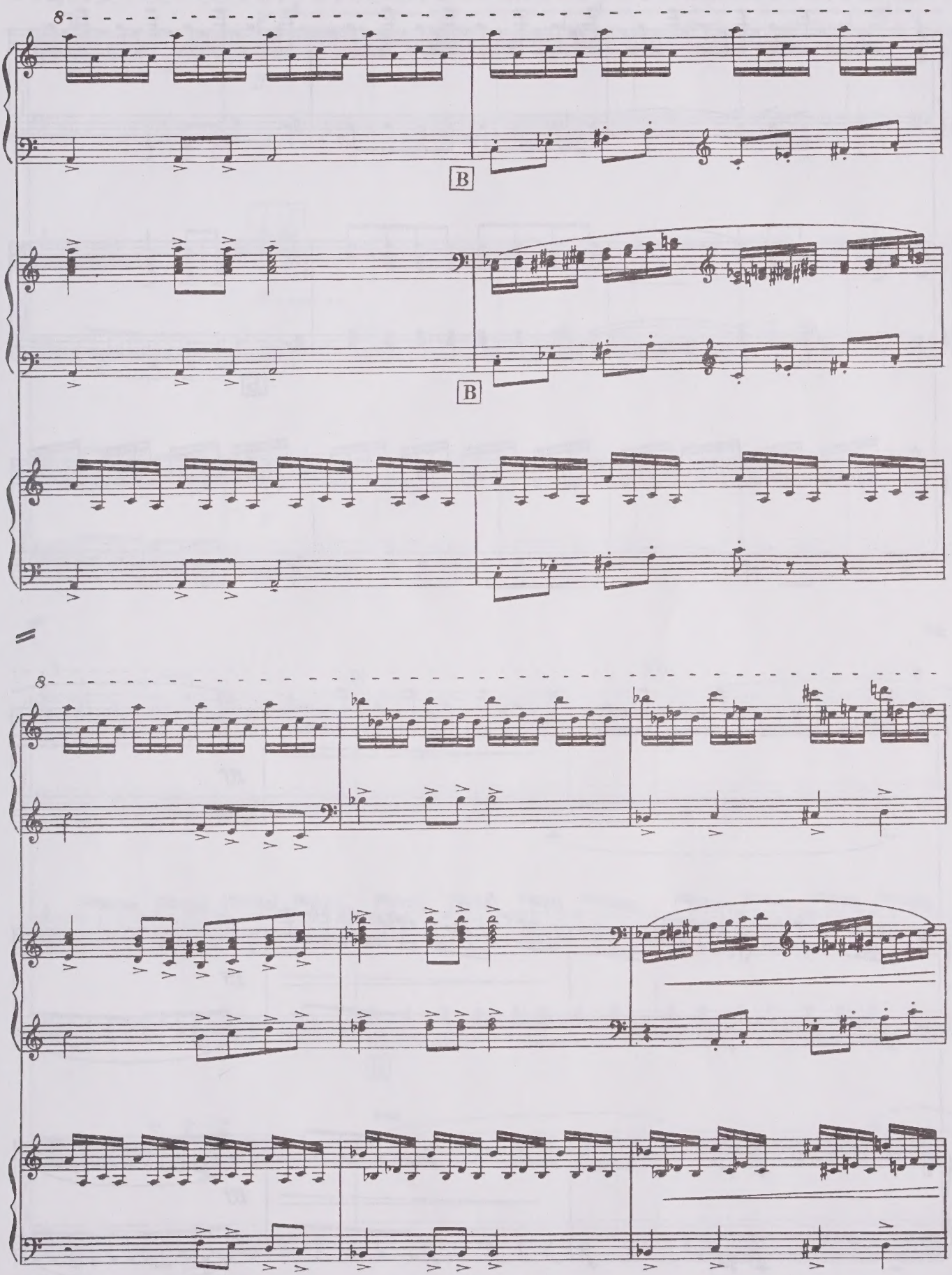
8
B
B
8

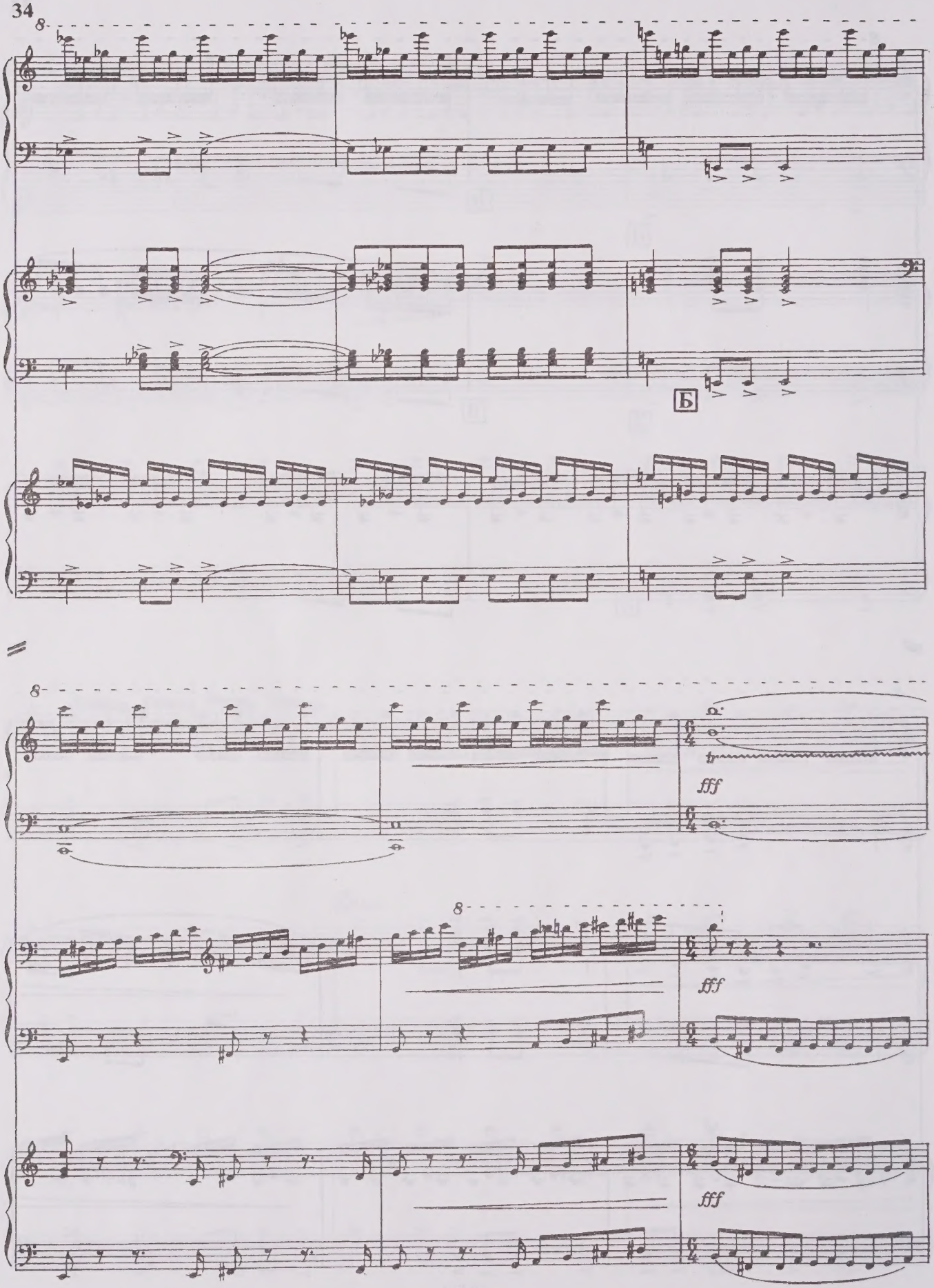
8
Б
8
fff
8
fff
fff

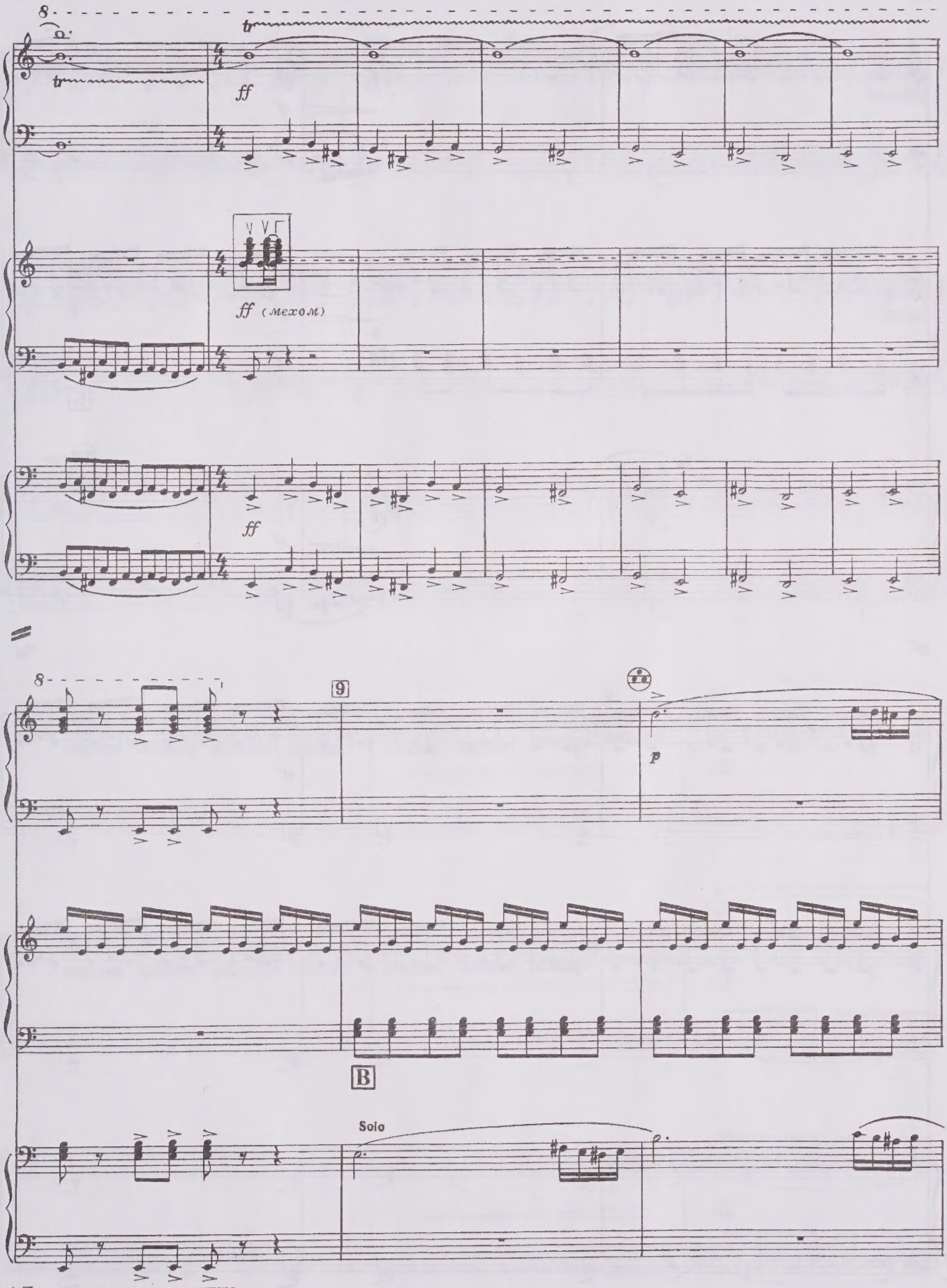

* Повторять в пределах пунктира.
* Repeat the section marked.

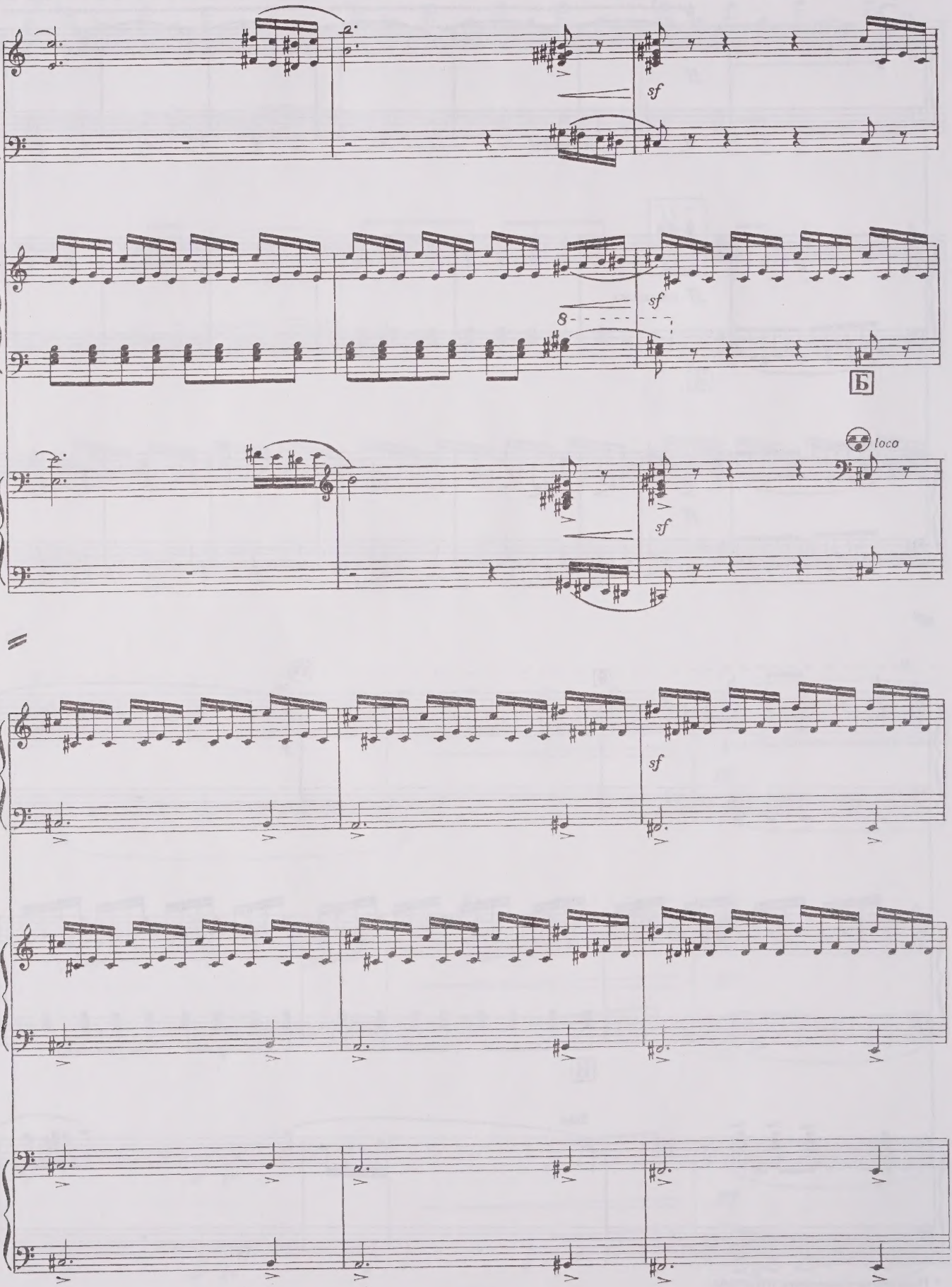
sf
sf
8
Б
loco
sf
sf

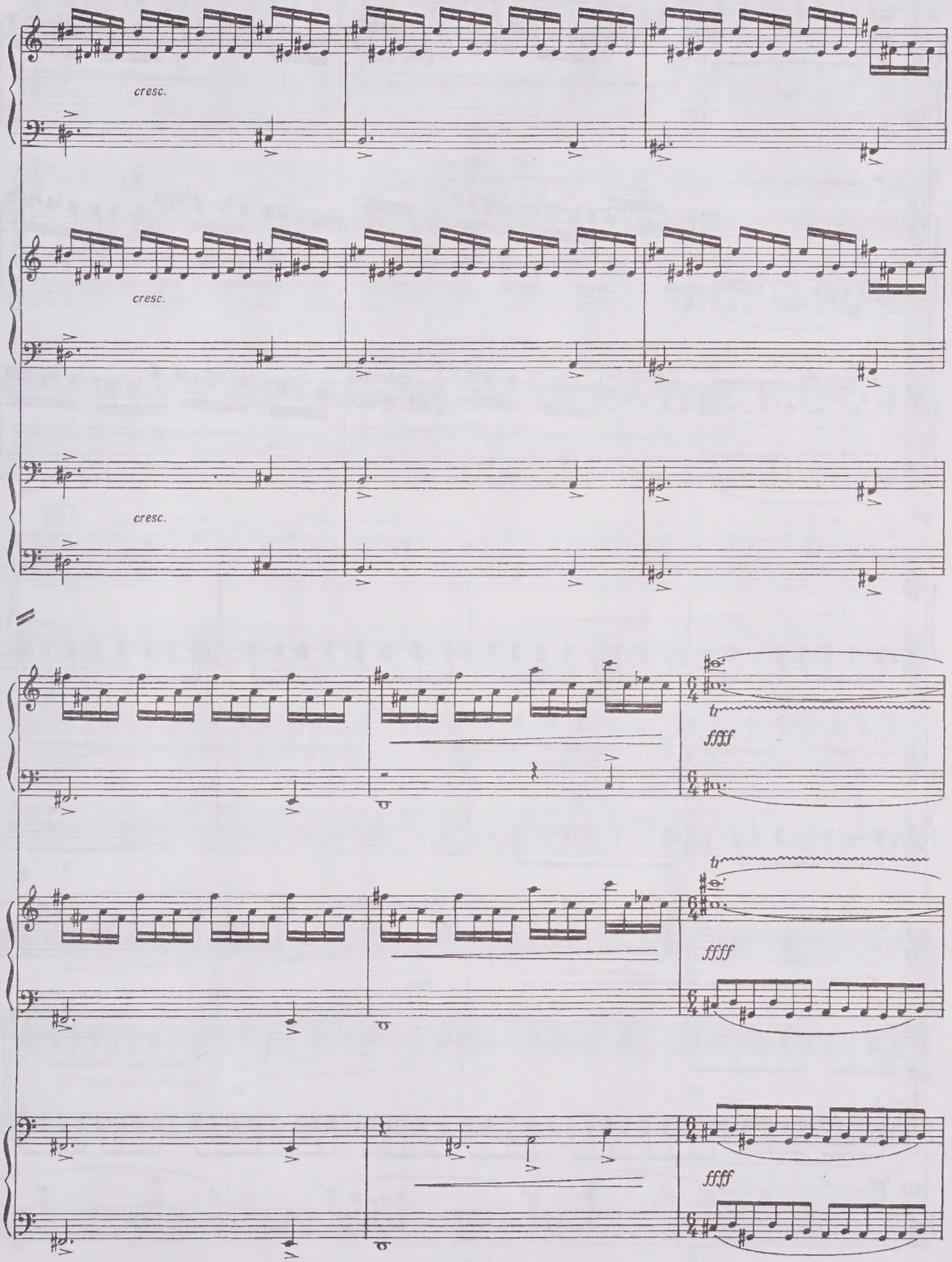
cresc.
cresc.
cresc.
tr
ffff
tr
ffff
ffff

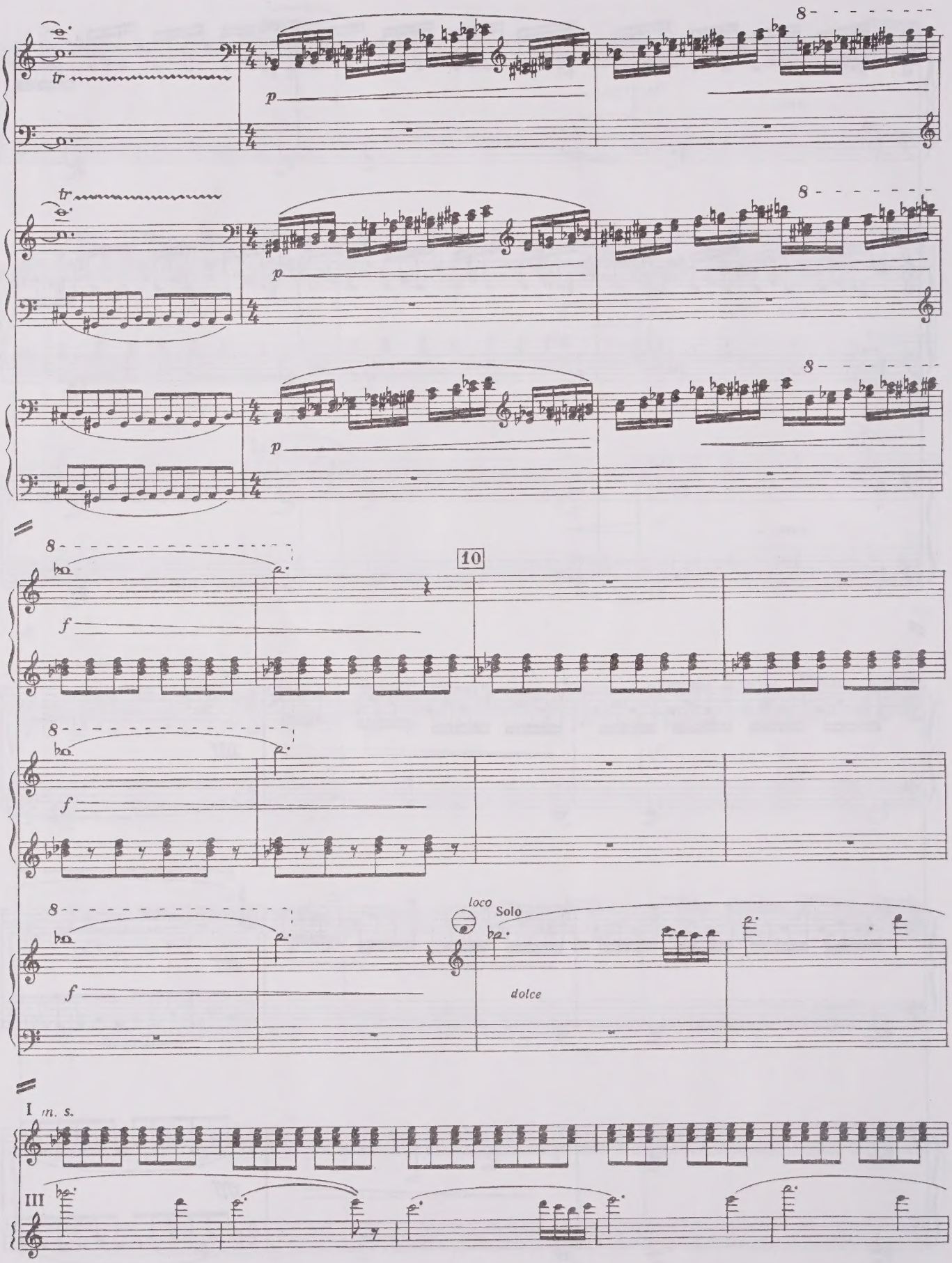
tr
p
8
10
f
loco
Solo
dolce
I m. s.
III

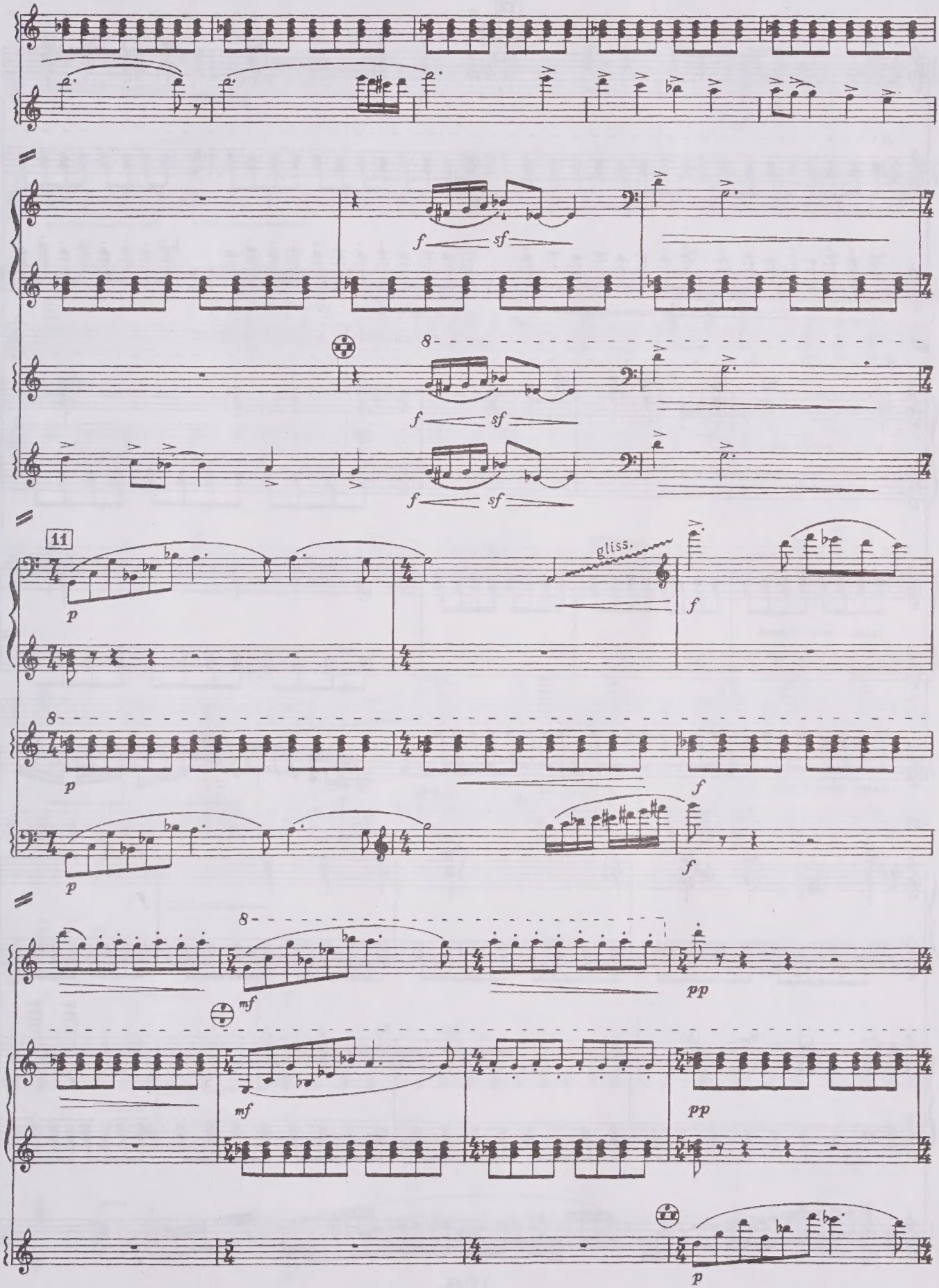
f
sf
8
11
p
gliss.
f
mf
pp

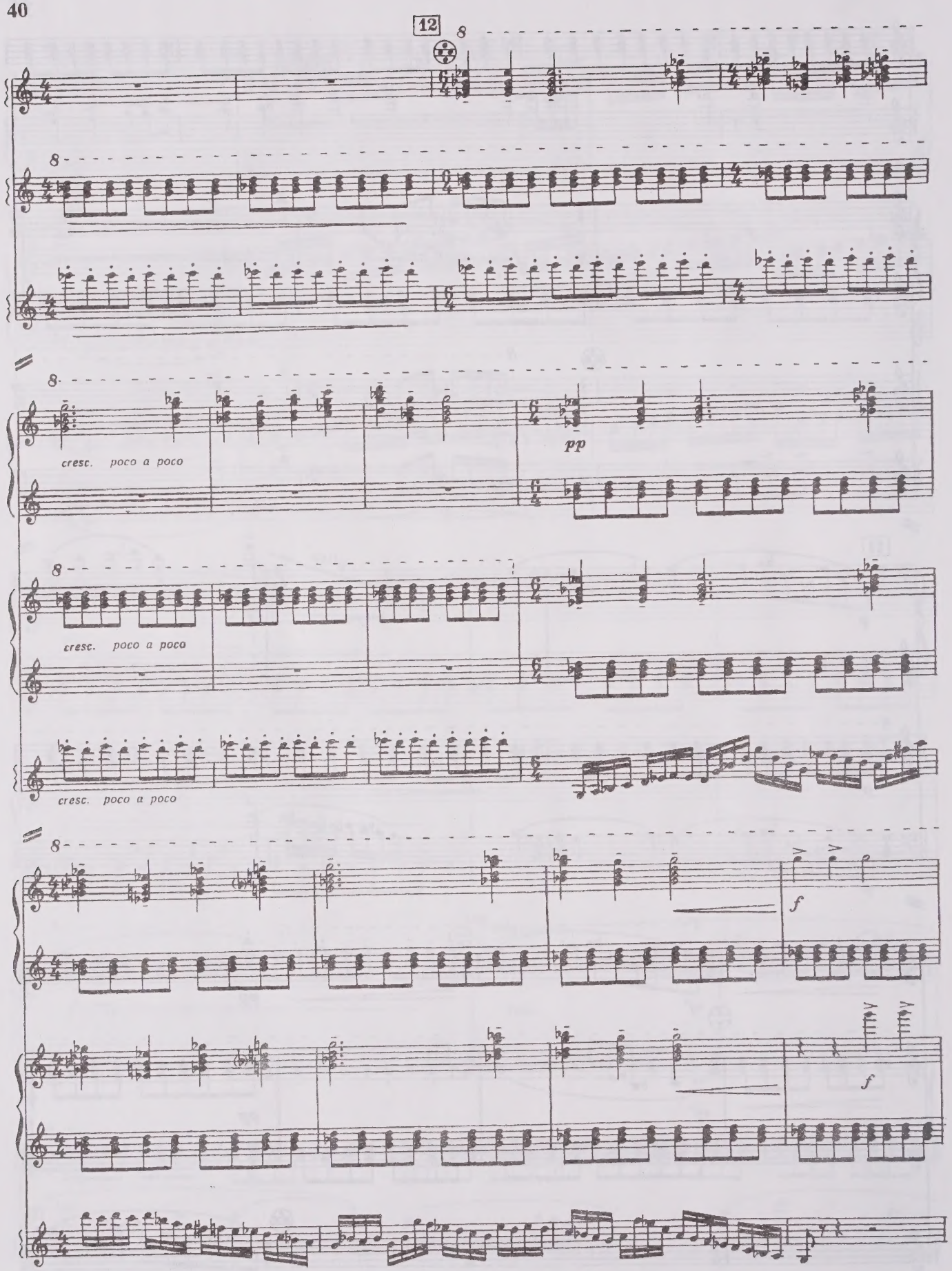
12
8
cresc. poco a poco
pp
cresc. poco a poco
cresc. poco a poco
f
f

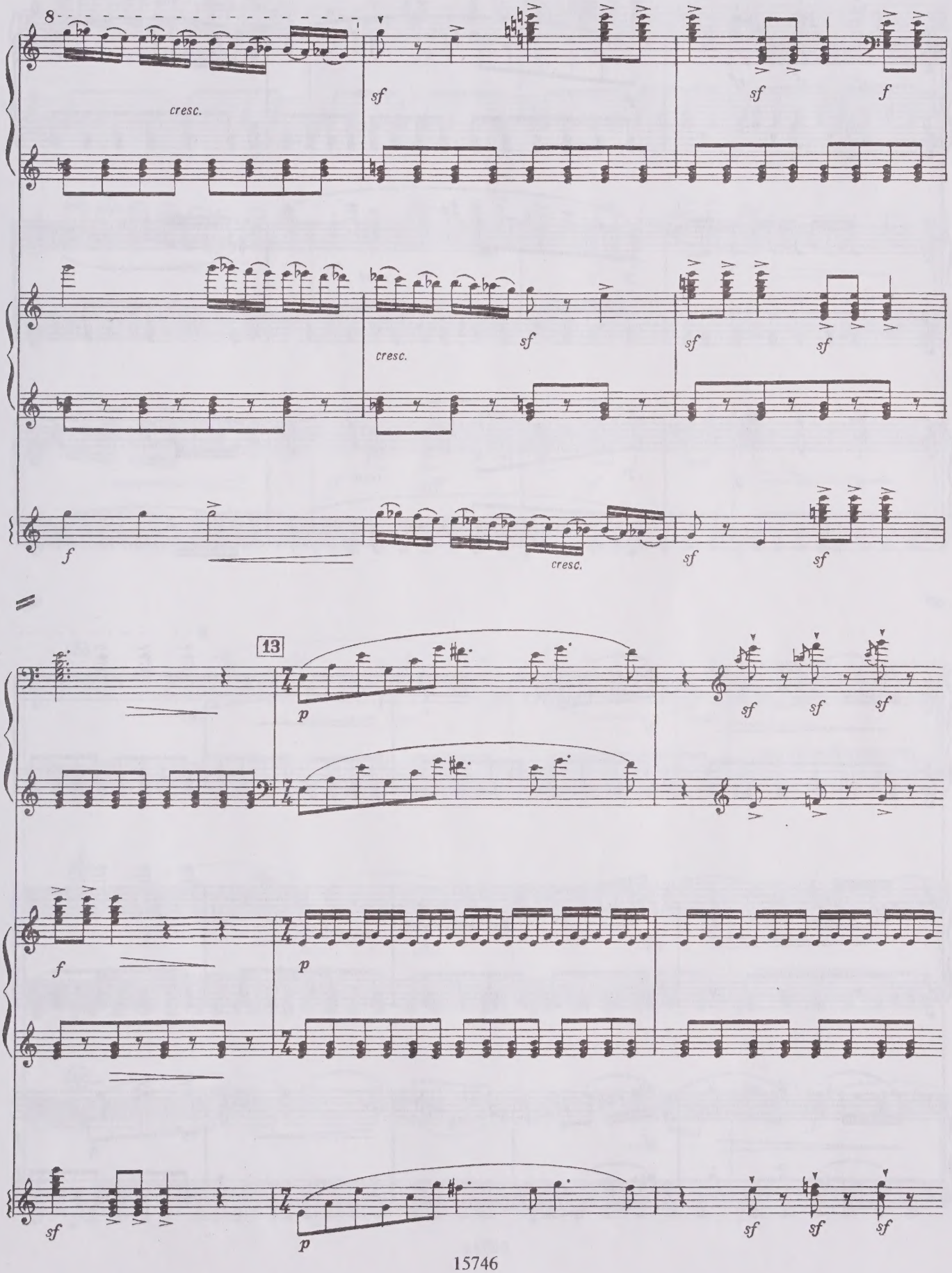
8
cresc.
sf
sf
f
cresc.
sf
sf
sf
f
cresc.
sf
sf
13
p
sf
sf
sf
f
p
sf
p
sf
sf
sf

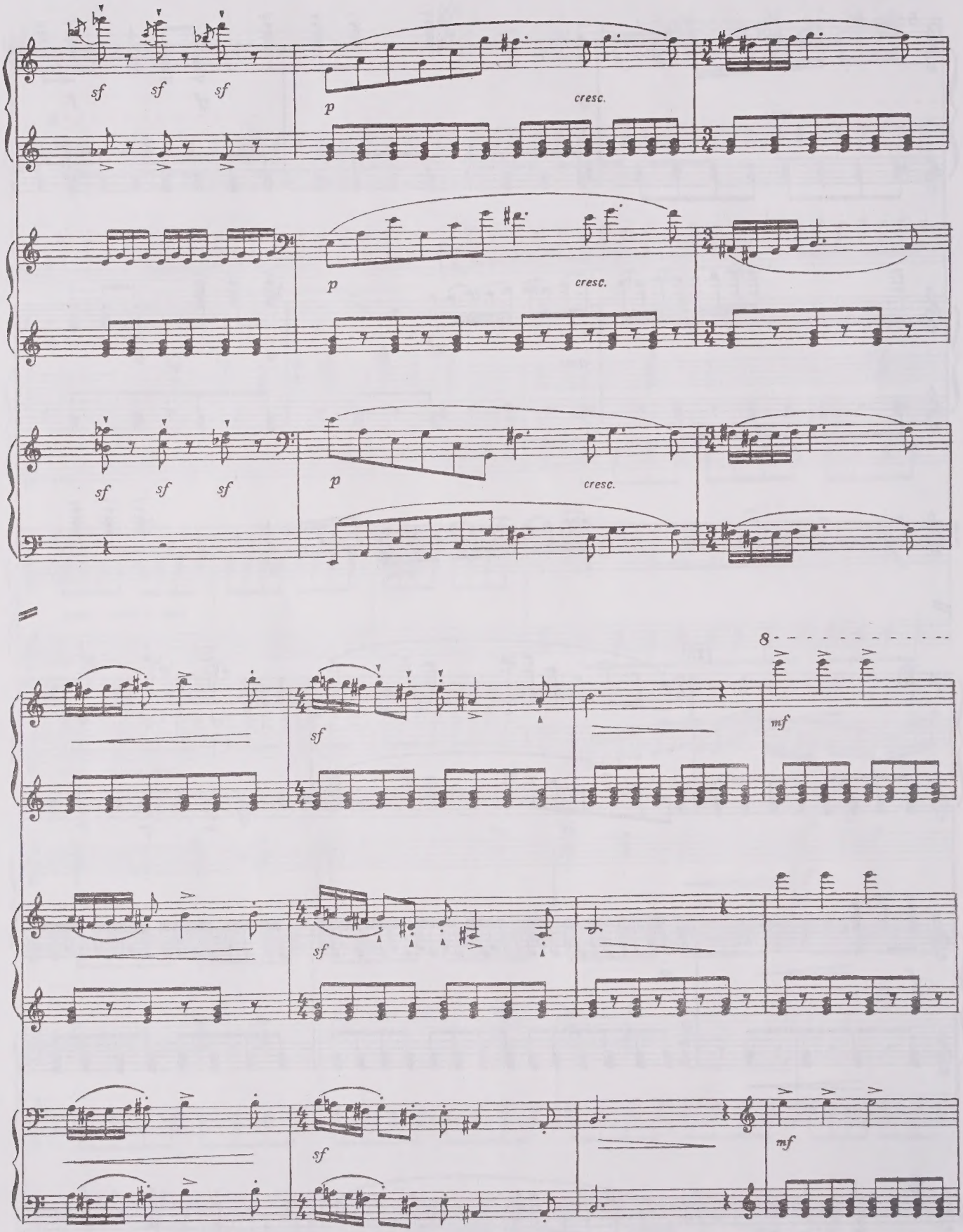
sf
sf
sf
p
cresc.
p
cresc.
sf
sf
sf
p
cresc.
8
sf
mf
sf
sf
mf

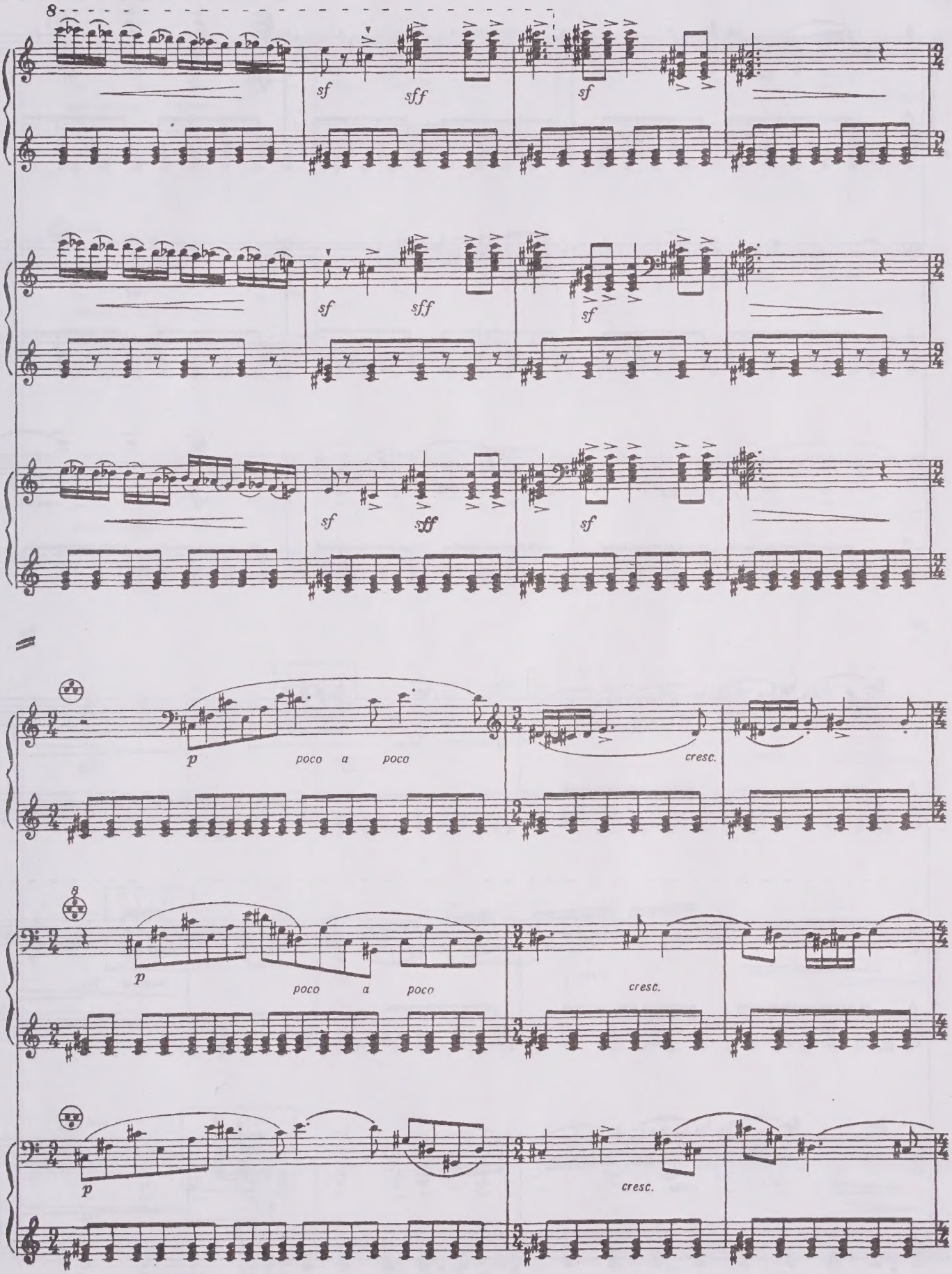
8
sf
sff
sf
sf
sff
sf
sf
sff
sf
p
poco a poco
cresc.
8
p
poco a poco
cresc.
p
cresc.

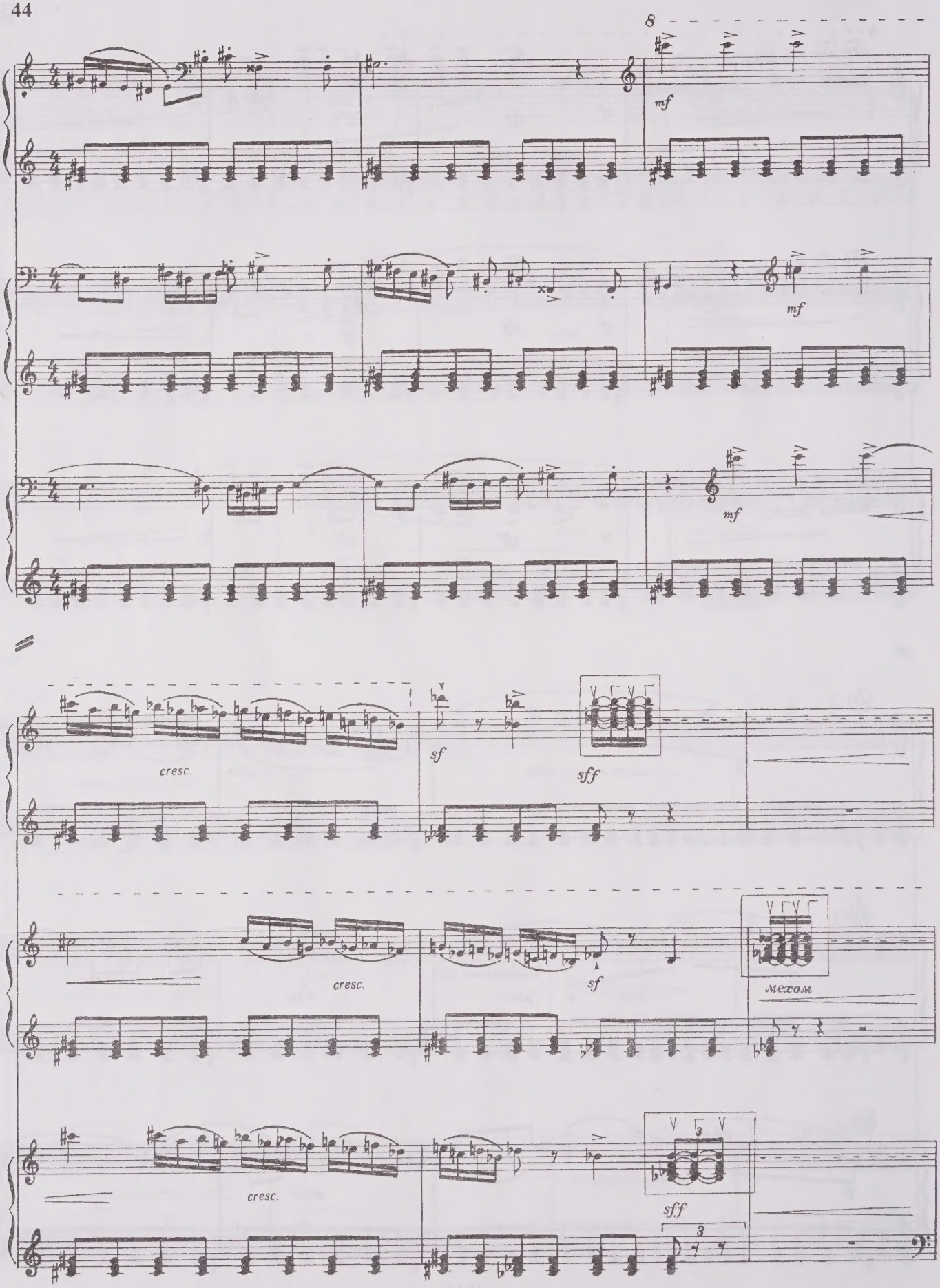
8
mf
mf
mf
cresc.
sf
sff
cresc.
sf
мехом
cresc.
sff

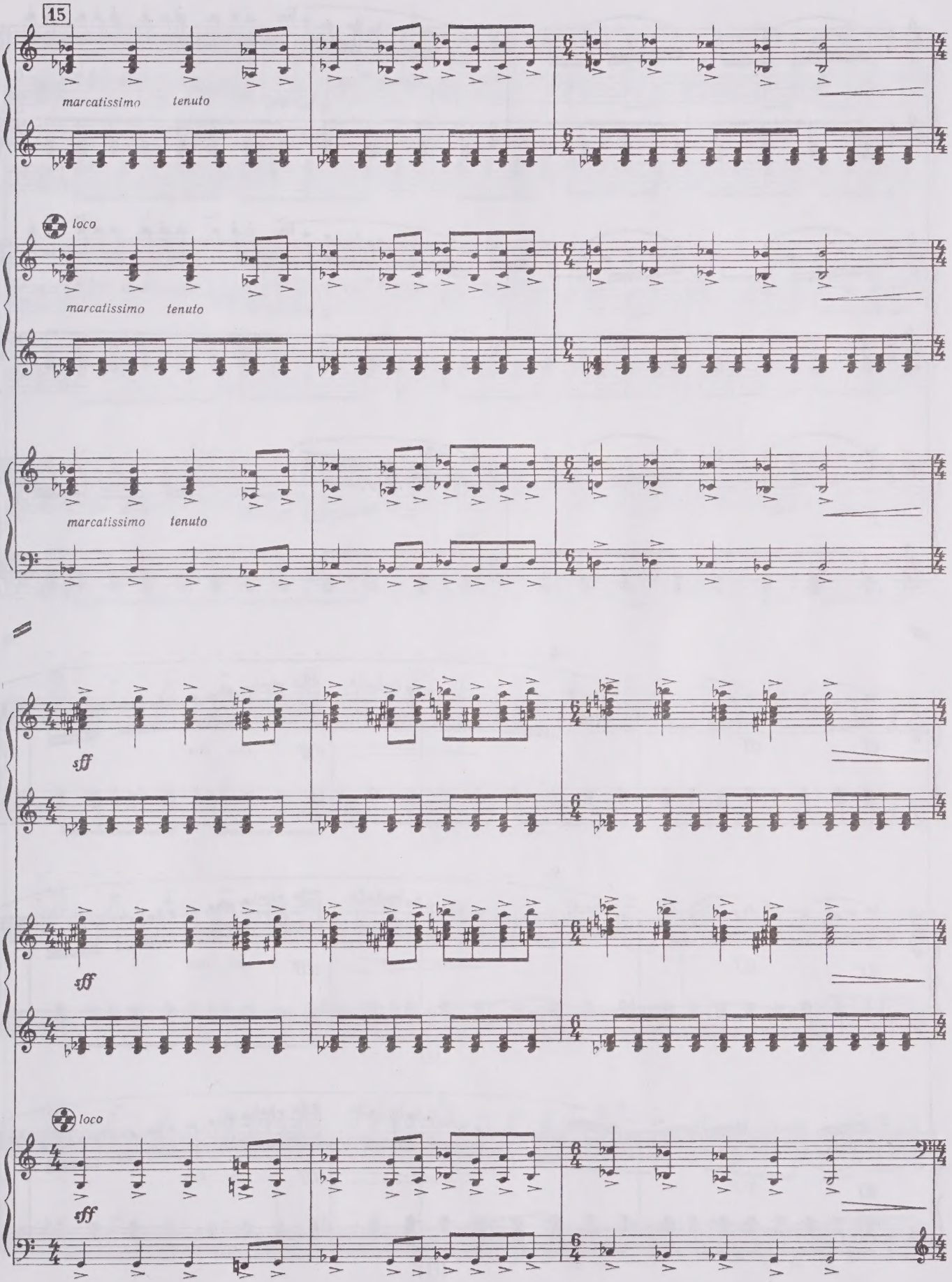
15
marcatissimo
tenuto
loco
marcatissimo
tenuto
marcatissimo
tenuto
sff
sff
loco
sff

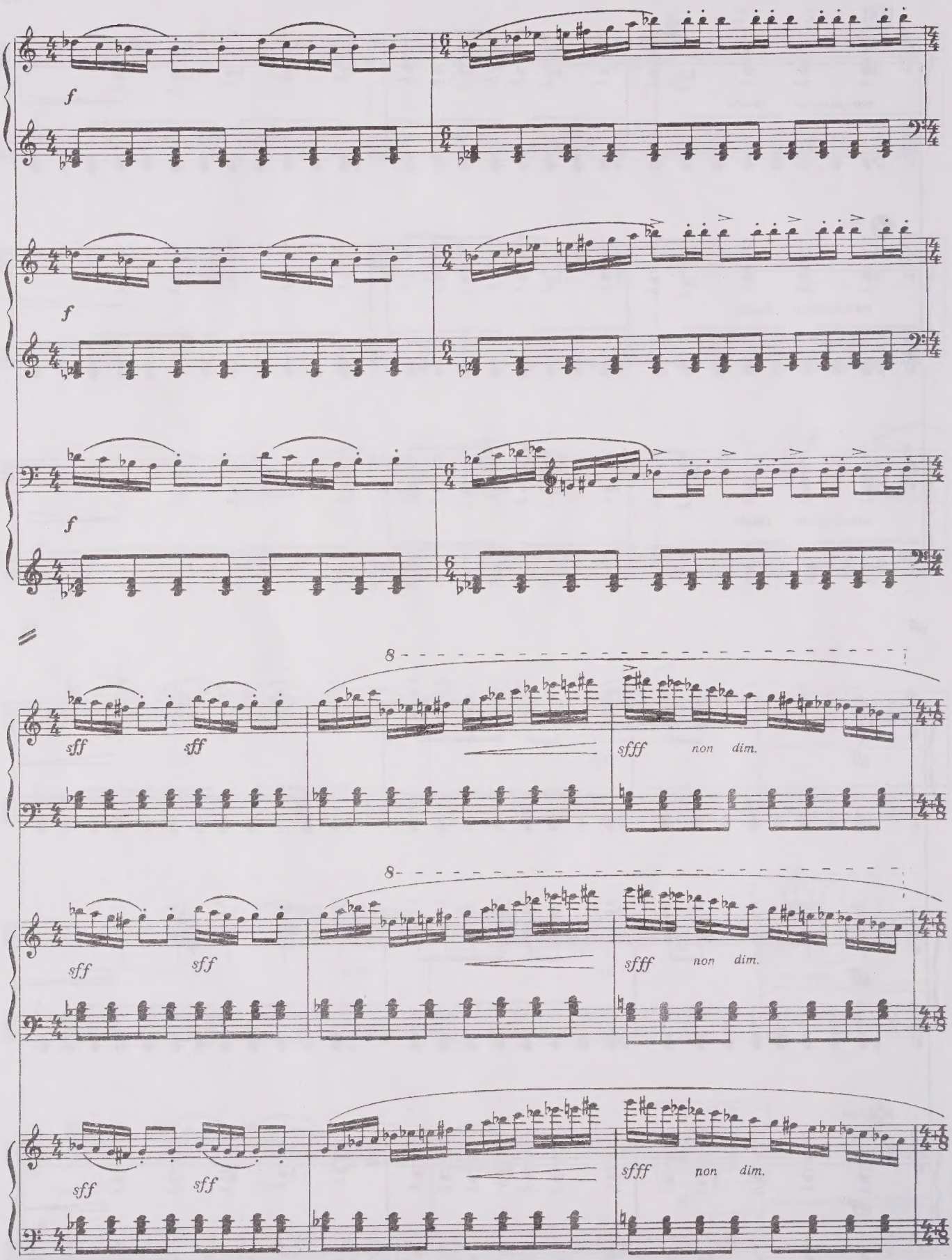
f
f
f
8
sff
sff
sfff
non dim.
8
sff
sff
sfff
non dim.
sff
sff
sfff
non dim.

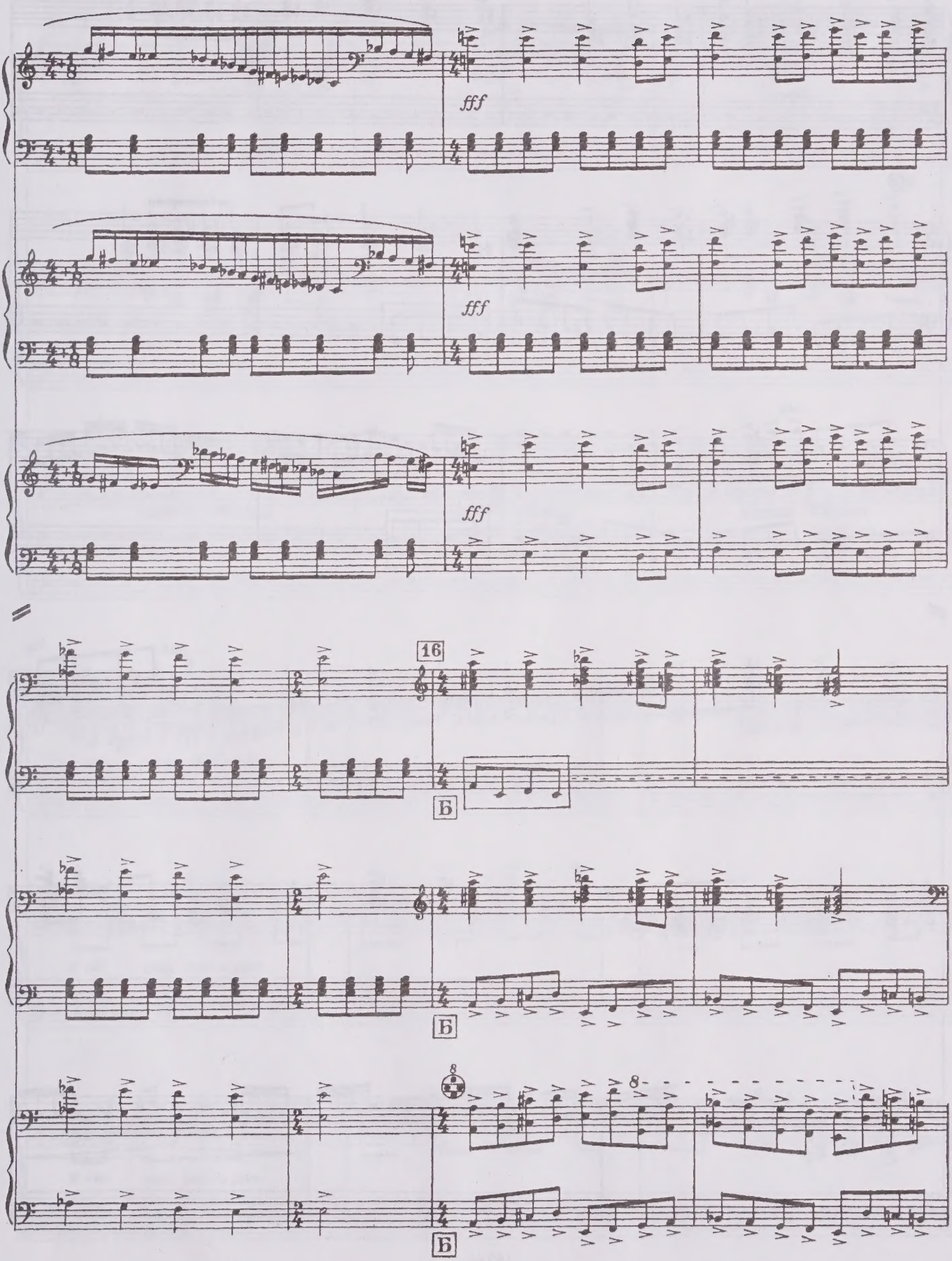
fff
fff
fff
16
Б
Б
8
8
Б

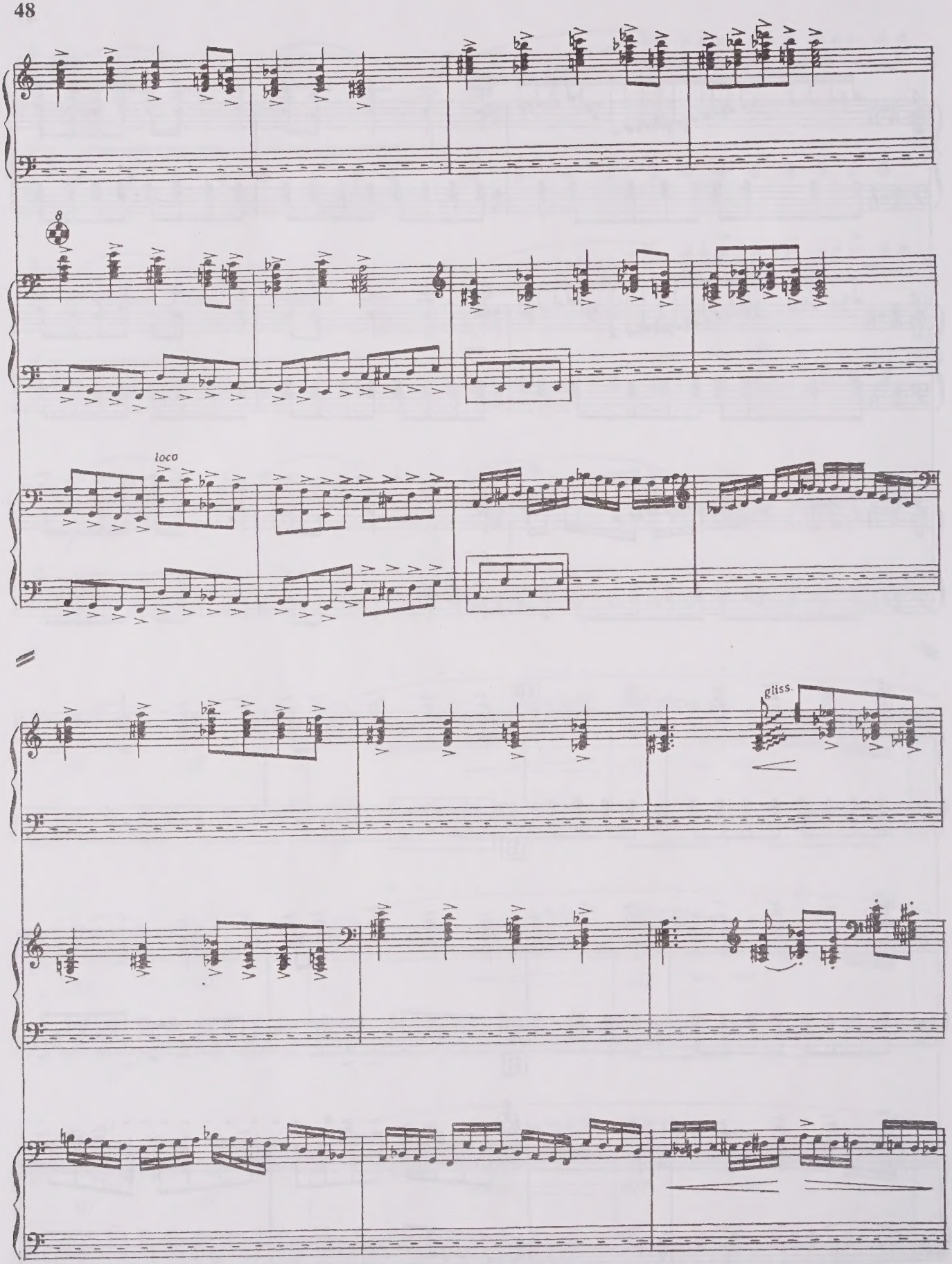
8
loco
gliss.

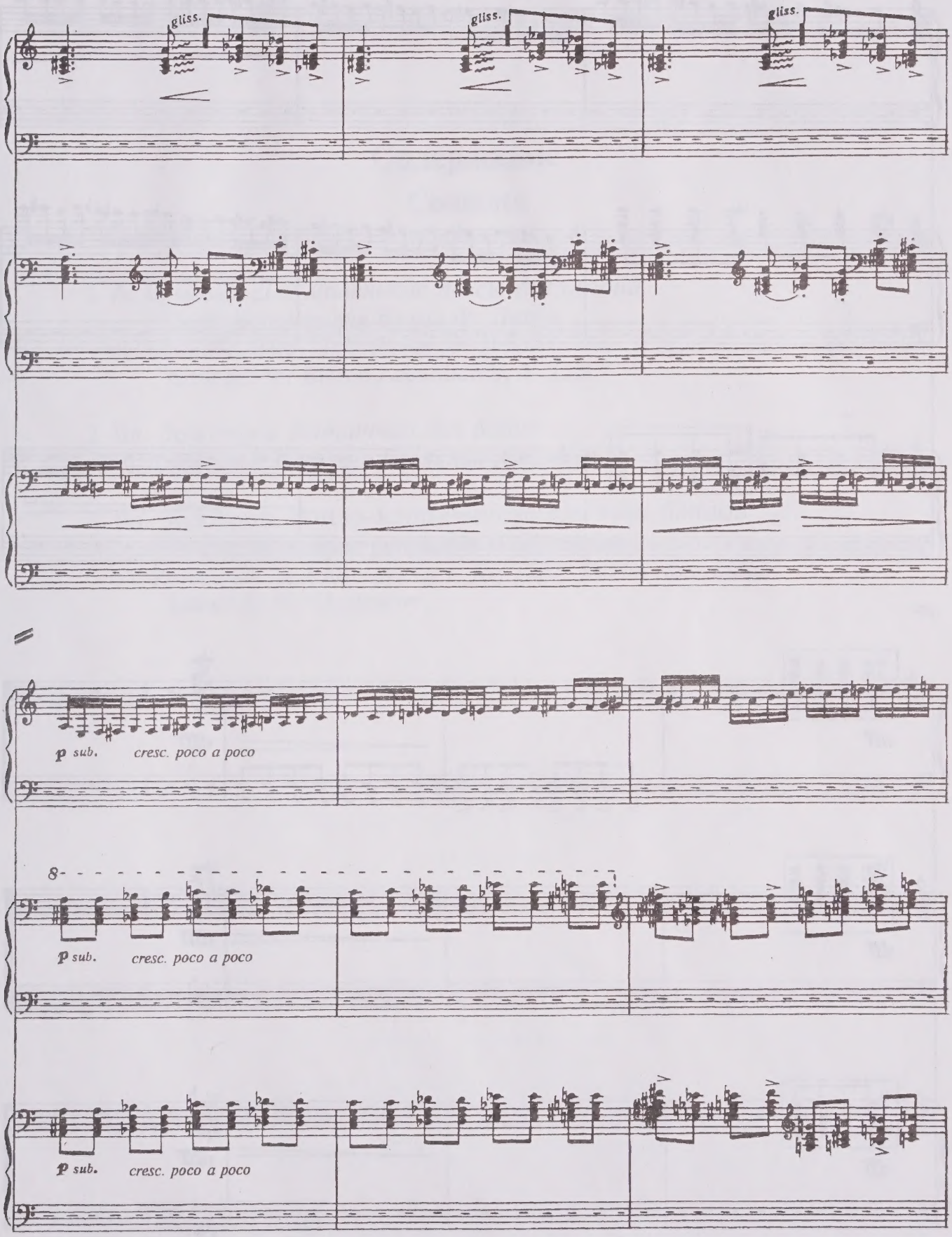
gliss.
gliss.
gliss.
p sub. cresc. poco a poco
8
p sub. cresc. poco a poco
p sub. cresc. poco a poco

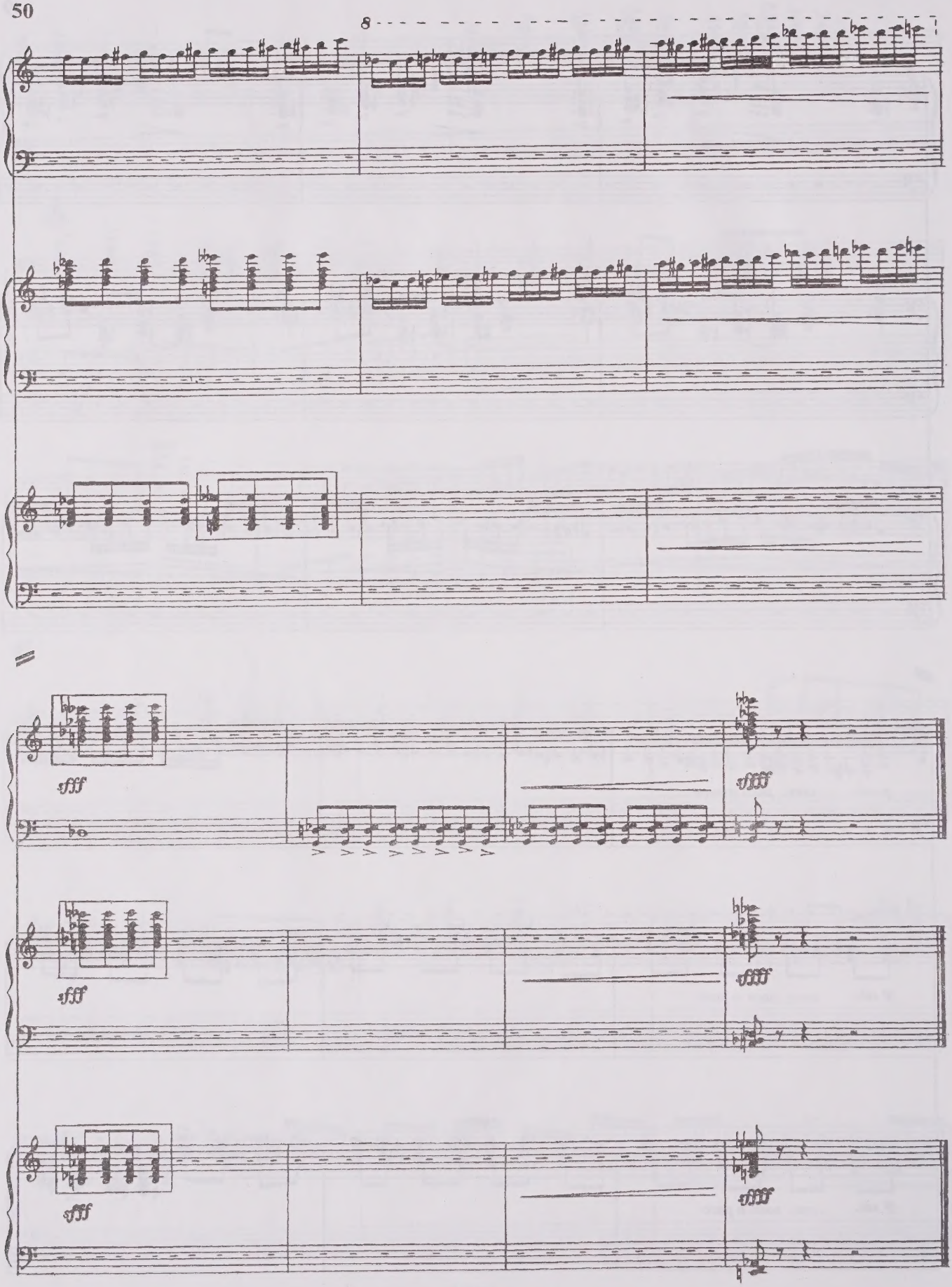
8
sfff
sffff
sfff
sffff
sfff
sffff

Содержание
Contents

1. А. Шнитке. *Две маленькие пьесы для органа*
Переложение для баяна Ф. Липса 3
A. Schnittke. *Two Little Pieces for Organ*
Arranged for Button Accordion by F. Lips

2. Вл. Золотарев. *Каприччио для баяна* 7
Vl. Zolotaryov. *Capriccio for Button Accordion*

3. Вл. Золотарев. Рондо-каприччиозо для трех баянов 20
Исполнительная редакция Н. Худякова
Vl. Zolotaryov. *Rondo-capriccioso for Three Button Accordions*
Edited by N. Khudyakov

Лицензия на издательскую деятельность ЛР № 010153 от 05.01.1997 г.

Нотное издание

Век XX — баянистам XXI века
Выпуск 2

Альфред Гарриевич Шнитке
ДВЕ МАЛЕНЬКИЕ ПЬЕСЫ ДЛЯ ОРГАНА
Переложение для баяна Ф. Липса

Владислав Андреевич Золотарев
КАПРИЧЧИО ДЛЯ БАЯНА
РОНДО-КАПРИЧЧИОЗО ДЛЯ ТРЕХ БАЯНОВ
Редактор-составитель Фридрих Робертович Липс

Редактор *Н. Умнова*. Техн. редактор *О. Путилина*.
Худож. редактор *Д. Аникеев*. Нотный набор *З. Корниенко, О. Бершачевская*

ИБ № 4472

Подписано в печать 20.04.2000. Формат 60x90 1/8. Бумага офсетная. Гарнитура «Таймс».
Объем п.л. 6,5. Уч.-изд. 7,0. Тираж 500 экз. Изд. № 15746. Зак. № 38

Издательство «Музыка», 103031, Москва, Неглинная, 14
Тел.: 928-9440; факс: 921-9068